

# 2008 MSSU Men's Soccer

## 2008 Schedule

DATE	OPPONENT	LOCATION	TIME
Fri., Aug. 29	Texas A&M International	Tahlequah, Okla.	3:30 pm
Sun., Aug 31	Truman	Tahlequah, Okla.	2 pm
TUE., SEPT. 2	JOHN BROWN	JOPLIN - BODON FIELD	5 PM
FRI., SEPT. 5	COLORADO STATE - PUEBLO	JOPLIN - BODON FIELD	7 PM
SUN., SEPT. 7	COLORADO-COLORADO SPRINGS	JOPLIN - BODON FIELD	11 AM
Sun., Sept. 10	@ Northeastern State*	Tahlequah, Okla.	4 pm
FRI., SEPT. 12	ROCKHURST	JOPLIN - BODON FIELD	7 PM
Fri., Sept. 19	@ Eastern New Mexico*	Portales, NM	4:30 pm
Sun., Sept. 21	@ West Texas A&M*	Canyon, Texas	1 pm
Wed., Sept. 24	@ Drury	Springfield, Mo.	7 pm
SAT., SEPT. 27	NEWMAN	JOPLIN - BODON FIELD	7 PM
Thur., Oct. 2	@ Missouri S&T	Rolla, Mo.	5 pm
SUN., OCT. 12	MIDWESTERN STATE*	JOPLIN - BODON FIELD	1 PM
WED., OCT. 15	NORTHEASTERN STATE*	JOPLIN - BODON FIELD	7 PM
FRI., OCT. 24	WEST TEXAS A&M*	JOPLIN - BODON FIELD	7 PM
SUN., OCT. 26	EASTERN NEW MEXICO*	JOPLIN - BODON FIELD	1 PM
Fri., Oct. 31	@ Midwestern State*	Wichita Falls, Texas	7 pm

\* Indicates SSC match

Home matches in ALL CAPS

## General Information (area code 417)

Location .....	Joplin, MO 64801-1595
Founded .....	1937 (As Joplin Junior College; became a senior college in 1968)
Enrollment .....	5,740
Affiliation .....	NCAA Division II
Conference .....	Mid-America Intercollegiate Athletics Association
Nickname/Colors .....	Lions/Green & Gold
Home Pitch .....	Hal Bodon Field
Capacity/Surface .....	250/Natural Grass
Press Area Telephone Number .....	918-533-8707
Head Coach .....	Kiley Cirillo, 659-4458
Acting President .....	Dr. Bruce W. Speck
Faculty Athletic Representative .....	Dr. Richard Miller
Athletics Director .....	Sallie Beard 625-9316
Assistant Athletics Director .....	Robert Corn 625-9330
Compliance Officer .....	Julie Wengert 625-9712
Head Trainer .....	Darin Moore 625-9337
Strength & Conditioning Coordinator .....	Troy Jorgensen 625-9804
Facilities Coordinator .....	Aaron Lewis 625-9820
Sports Information Director .....	Justin Maskus 625-9359 (Office), 437-4513 (Cell)
	FAX: 625-9397 EMail: maskus-j@mssu.edu
	Web Site: www.mssu.edu/athletics
Marketing & Broadcasting Director .....	Kevin Greim 625-3075
Athletics Secretary .....	Karesa Burr 625-9317
Women's Soccer Contact .....	Levi Convirs 625-9851 (Office), 918-533-8707 (Cell)
Email .....	sportsinfo@mssu.edu

## What's Inside

### Missouri Southern State University

This is Missouri Southern .....	2-3
Missouri Southern Administration .....	4
Missouri Southern Athletics Administration .....	5
Missouri Southern Athletic Support Staff .....	6
Missouri Southern Coaches & Staff .....	7
Strength & Conditioning .....	8-9
Missouri Southern Athletics .....	10

### 2008 Men's Soccer

Hal Bodon Field .....	11
Head Coach Kiley Cirillo .....	12
2008 Roster .....	13
2008 Squad Breakdown .....	13
2008 Preview .....	14-15
2008 Southwest Soccer Conference Preseason Poll .....	15

### Meet the Lions

Returnees .....	16-19
Newcomers .....	20

### Season in Review

2007 Statistics .....	21
2007 Award Winners .....	21
2007 Results .....	21

### Opponents

Series Records .....	22
----------------------	----

### History & Records

MSSU Men's Soccer Coaching History .....	12
Year-By-Year Results .....	23-24
Individual Records .....	25
Team Records .....	25
Single Season Leaders .....	26
Career Leaders .....	27
Annual Leaders .....	28

### The Southwest Soccer Conference

2007 SSC Final Standings .....	29
2007 SSC Final Statistics .....	29-30
2007 All-SSC Men's Soccer Team .....	30
SSC Records .....	31
The NCAA .....	32
CHAMPS/Life Skills .....	33

## Credits

Editor/Designer: Levi Convirs  
 Special Assistance: Justin Maskus  
 Photography: Justin Maskus, Mike Gullett

Special thanks to the Missouri Southern Public Information Office staff for providing the information on the University and administration and to opposing teams sports information offices for providing opponent information.

# THIS IS MISSOURI SOUTHERN

## IMAGINE THE FUN

Just like university students everywhere, you will find times when you need to "blow off some steam." When you do, you will find that sometimes there is so much going on at Missouri Southern, it is hard to pick and choose.

Free activities happen throughout the year: ball games, plays, music concerts, campus-wide picnics, lectures by famous people, intramural sports, and more.

The Billingsly Student Center offers pool tables, the campus bookstore, and the ticket office with discount tickets to area concerts, attractions, and professional sporting events. The Campus Activities Board (CAB), a student-run group, plans **concerts and special events** for the campus.

Joplin is also a **fun place to live and learn**. There are movie theaters, restaurants, and a large shopping mall less than a mile from campus.

And if you feel like getting away for a while, Kansas City, Mo. is a 2 1/2 hour drive from Joplin, and Branson and Tulsa, Okla. are less than two hours away. The Four-State Region is also a great place for hiking, fishing, camping, and canoeing.

## JOPLIN COMMUNITY

Joplin is located in southwest Missouri in the "four states" region encompassing Oklahoma, Kansas, Missouri and Arkansas. At the edge of the Ozark Mountain region, Joplin has a current population of 49,024. The daytime population swells to 270,000 while the population within a 40-mile radius of Joplin is 400,000, making it Missouri's fourth largest metropolitan area. Joplin combines the beauty and hospitality of country living, with the convenience and commerce of city vitality.



### MILEAGE CHART

BRANSON, MO	115
CHICAGO, IL	581
DALLAS, TX	422
DES MOINES, IA	344
FORT SMITH, AR	103
JEFFERSON CITY, MO	206
KANSAS CITY, MO	150
LITTLE ROCK, AR	355
MEMPHIS, TN	355
OKLAHOMA CITY, OK	214
SPRINGFIELD, MO	20
ST. LOUIS, MO	280
TULSA, OK	109
WICHITA, KS	214



### MAJORS

accounting  
art  
biology  
business  
chemistry  
communications  
computer-aided drafting & design  
computer-assisted manufacturing technology  
computer information science  
criminal justice administration  
dental hygiene  
economics & finance  
elementary education  
English  
environmental health technology  
history  
international studies  
kinesiology  
law enforcement  
management technology  
marketing  
mathematics  
medical technology  
music  
nursing

physics  
political science  
pre-dentistry  
pre-engineering  
pre-medicine  
pre-optometry  
pre-pharmacy  
pre-physical therapy  
pre-veterinary  
psychology  
radiologic technology  
secondary education  
sociology  
Spanish  
theatre

### MINORS

coaching  
corrections  
French  
geography  
German  
interdisciplinary studies  
juvenile justice  
paralegal  
philosophy  
social science  
total quality management

# THIS IS MISSOURI SOUTHERN

# JOPLIN MISSOURI

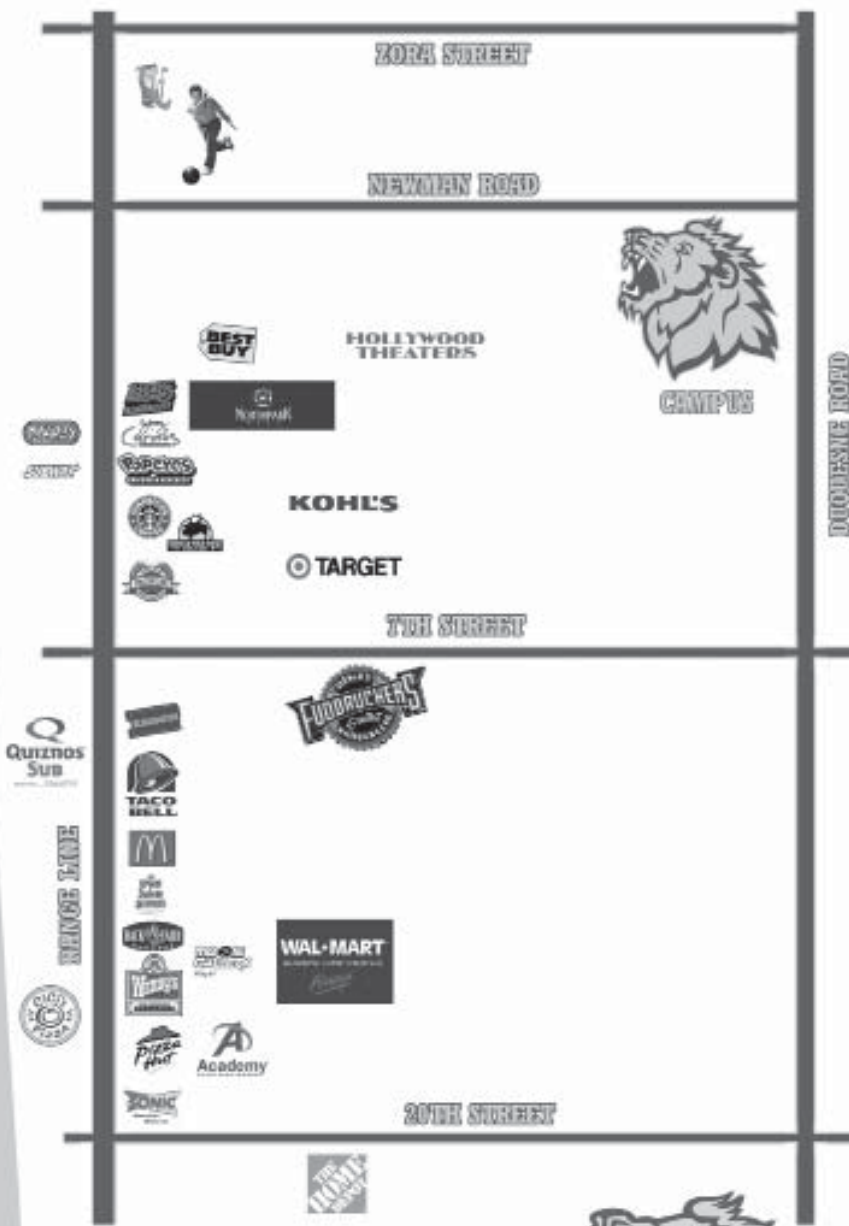

**North Park Mall**  
 Dairy Queen  
 J.C. Penney's Macy's  
 Korda American Eagle  
 Aeropostale Sam Goody  
 Foot Locker Champ Sports  
 Finish Line PacSun  
 Pro Image Sears  
 Old Navy Hollister Co.



[www.visitjoplinmo.com](http://www.visitjoplinmo.com)



# ***Dr. Bruce W. Speck, President***

Dr. Bruce Speck was named the fourth president in the history of Missouri Southern State University on January 18, 2008. He previously served as Provost and Vice President for Academic and Student Affairs at Austin Peay State University (APSU) in Clarksville, Tenn., one of six universities in the Tennessee Board of Regents System. In that position, Speck was involved with financial management, fundraising and grant development, hiring, mentoring and evaluating faculty and served as "chief guardian of academic integrity."

From 2001-2005, Speck served as Vice President for Academic Affairs and tenured Professor of English.

Before joining APSU, Speck served at the University of North Carolina at Pembroke as the Associate Vice Chancellor for Academic Affairs and Professor of English and Interim Dean of the College of Arts and Sciences (1999-2000) and Dean of the College of Arts and Sciences and Professor of English (2000-2001).

Prior to that, Speck was at the University of Memphis in the capacity of Assistant Professor (1990-1993), Associate Professor, Department of English, and Coordinator, Writing-Across-the-Curriculum program (1993-1997), Professor, Department of English and Coordinator, Writing-Across-the-Curriculum program (1997-1999), and Acting Director, Center for Academic Excellence (1997-1999).

Speck has also served at Indiana University Purdue University at Fort Wayne as an assistant professor, where he was hired to develop a master's program in technical writing (1987-1990).

His industry experience includes being a science writer at Norden Laboratories in Lincoln, Nebraska (1984-1986) and an associate at Kamterter, Inc. in Lincoln.

Speck's academic credentials include a Ph.D. in English with emphasis in Rhetoric and Composition, University of Nebraska-Lincoln (1980-1984), an M.A.E. in English, Wayne State College in Nebraska (1978-1980), and a B.A. in English, University of Northern Colorado (1973-1975).

Speck is the author of numerous book monographs, book chapters, annotated bibliographies and journal articles. One of his most recent monographs, co-authored with Jordy Rocheleau, is Rights and Wrongs in the College Classroom: Ethical Issues in Postsecondary Teaching.

Dr. Speck and his wife, Carmen, have three grown children, Heidi, Ryan and Rose-Marie.

## ***Missouri Southern Governors, Vice Presidents & Deans***

*(student representative, not pictured)*



**Dwight Douglas**  
Chair Governors  
Joplin



**Jayne Wyman**  
Vice Chair  
Governors  
Alba



**Nancy Perry**  
Governor,  
Carthage



**Rod Anderson**  
Governor, Monett



**David Ansley**  
Governor,  
Springfield



**Dr. Charles C. McGinty**  
Governor, Joplin



**David Jones**  
Governor,  
Springfield



**Richard Walter**  
Governor,  
Joplin



**Dr. Terri Agee**  
Senior Vice  
President



**Dr. John Messick**  
Vice President  
for Academic  
Affairs



**Dr. Jack Spurlin**  
Vice President  
for  
Lifelong  
Learning



**Dr. Brad Kleindl**  
Dean, School  
of Business  
Administration



**Dr. Glenn Colthorp**  
Dean, School  
of Education



**Dr. Richard Miller**  
Dean, School  
of Arts and  
Sciences



**Dr. Tia Strait**  
Dean, School  
of Technology



## **Sallie Beard** **Athletics Director**

Now in her 37th year at her alma mater, Sallie Beard is in her seventh year as Missouri Southern's athletics director. For 25 years prior to the 2001-02 academic year, Beard helped lead the growth and development of Missouri Southern's women's athletics program, as she served as MSSU's women's athletics director.

Since beginning as the school's sole athletics director, Beard has played an integral role in several projects. During the 2002-03 academic year, she oversaw the Lion Pride Restoration Project, an effort to replace track and artificial football playing surfaces at Missouri Southern's Fred G. Hughes Stadium. Beard also led the effort to split the MSSU soccer programs. The men's and women's teams had previously operated under one head coach until 2003. More recently, Southern has announced plans on developing the 110 acres of land East of Duquesne Road for use by six varsity sports, which will include improvements to Fred Hughes Stadium.

Beard currently serves on the NCAA Division II Management Council, the Management Council Identity Subcommittee and the NCAA Convention Planning Subcommittee. She has previously served on the Division II Nominating and Voting Committees, the Division II Student-Athlete Reinstatement Committee, as well as the Committee on Women's Athletics. Beard has held a leading role in the MIAA, serving as the conference's president from 1999 until 2001. She filled the position after serving as vice president of the MIAA in the 1998-99 school year.

Since serving as the first head coach of the women's basketball, softball, track and field and tennis teams, Beard has seen the department grow in both size and stature as Southern now offers eight women's varsity sports and has attained NCAA Division II status and membership in the MIAA. During her tenure, the Southern women have won four conference basketball championships, four softball titles, two cross country titles, and one conference crown each in volleyball, tennis and track & field.

Beard served as tournament director for the 1992 and 1993 NCAA Division

II Softball Championships. Southern won the Championship in 1992. This past year, the Missouri Southern athletic program finished 46th nationally in the Division II Directors' Cup Standings. Nine of the 16 programs advanced to NCAA post season play in 2006-07 and Missouri Southern will also serve as the host for the 2007 NCAA Division II Men's and Women's Cross Country Championships.

Always taking pride in the academic success the program has consistently shown, Missouri Southern ranks among the best in the MIAA. The conference and the NCAA chart the academic success rates (ASR) of member institutions over a six-year period. They take into count two separate rates, one for scholarship athletes, and another for all athletes. This past period, under Beard's leadership, Missouri Southern had an ASR of 87 percent, which is 36 percent higher than the general population at MSSU, and the highest differential within the MIAA.

A native of Joplin, Beard earned her bachelor's degree in physical education from Southern in 1972. She was hired as an instructor in the University's physical education department in August of that year.

After earning a master's degree in physical education from Pittsburg State University in 1973, Beard was called upon by several students in 1974 to organize Southern's first women's basketball, softball and tennis teams. She coached all three sports until 1976, when she relinquished her softball duties to become women's athletics director and head coach of the first MSSU women's track & field team. She later stepped down as basketball coach in 1977 and as tennis coach in 1978.

During her stint as track & field coach, Beard was twice named NAIA District 16 Coach of the Year, including in 1983 when she led Southern to the district outdoor title. She also served as an assistant coach for the U.S. team at the 1981 World University Games in Romania and for the North squad at the 1983 National Sports Festival in Colorado Springs, Colo. She was also on the games committees for the NAIA Indoor and Outdoor Track & Field Championships from 1979-83.

Beard and her husband, Larry, have two children, a daughter, Meghan Klosterman, and a son, Andrew. Andrew is a graduate of the University of Tulsa and is a system analyst with Sigma Inc. in Denver. Meghan and her



## **Robert Corn** **Assistant Athletics Director - Special Projects**

With the restructuring of the Missouri Southern athletic department management team in 2001, the position of Assistant Athletic Director was created.

But even though the position was new, the man selected to assume that role — Robert Corn — was no stranger to Missouri Southern athletics. Corn, the Lions head basketball coach for the

past 19 years, is also responsible for alumni relations, development, and game management in his role as assistant athletics director for special projects.

No one is more familiar with Southern or the Joplin community than the Lions' basketball mentor. Few have been as successful on the hardwood, either. Corn has led the Lions to ten straight Mid-America Intercollegiate Athletics Association Postseason Tournament berths, 14 total, and two trips to the NCAA Division II Tournament.

The 1999-2000 Division II Bulletin National Coach of the Year holds a career record of 280-246 (.548) at Southern, and has produced six

20-win seasons, highlighted by a 30-3 campaign in 1999-2000. That squad won the MIAA Regular Season and Postseason Tournament Championships, the South Central Regional title, and advanced to the NCAA Division II Elite Eight semifinals. The winningest men's basketball coach in Missouri Southern history, he led the Lions to four consecutive 20-win campaigns from 1999-2003.

A native of Benton, Ill., where he was twice a special mention prep All-Stater, Corn played basketball for two seasons at Memphis State University (now the University of Memphis), before transferring to Missouri Southern. As a senior, he was co-captain of the 1977-78 squad that went 27-9 to capture both the Central States Intercollegiate Conference and National Association of Intercollegiate Athletics District 16 crowns, and advanced to the quarterfinals of the NAIA Tournament.

Southern's Outstanding Physical Education Major as a senior, he received his bachelor's degree in 1978, and went on to earn a master's degree in physical education in 1981 from the Alabama-Birmingham. Corn has just recently been named to serve on the NCAA Basketball Rules Committee.

Corn, who is also an instructor of kinesiology, is married to the former Cindy Little of Muscle Shoals, Ala. They have two sons, Rob

# Support Staff

## Kevin Greim



### Assistant AD-External Relations

Kevin Greim begins his ninth full year as the Voice of the Lions after joining the Missouri Southern family in the spring of 1999. He was just recently named Assistant Athletics Director for External Operations.

In addition to broadcasting Missouri Southern athletic events, Greim also serves as director of sports marketing. While at Southern, his efforts have increased revenue and given Green & Gold sporting events a first-class collegiate atmosphere.

Greim also serves as coach for the MSSU men's golf squad. In 2004-05, his first year as the golf coach, Greim's Lions finished fourth in the MIAA's yearly standings but placed second at the NCAA-II Central Regional. The squad posted one tournament title in 2005, winning the Central Region Invitational at Iron Horse Golf Club in Leawood, Kan. This past year the team hosted the Division II Super Regional at Twin Hills Golf and Country Club and finished second in the Central Region. Senior Tommy Clifford was an All-Conference selection and freshman Adam Nelson was second in the tournament.

A graduate of Southwest Missouri State University with a bachelor's degree in electronic media, Greim received his master's degree in health, physical education and recreation from Delta State (Miss.) University.

Greim's broadcast background includes radio play-by-play of Delta State football, basketball and baseball. He also produced and hosted the DSU Sports Show and maintained advertising sales for both radio and television.

He also served as a sports announcer for WSLI-AM 930 radio in Jackson, Miss., where he provided play-by-play and color commentary for area high school and college sports and served as co-host of a daily sports talk show.

A native of Excelsior Springs, Mo., Greim and his wife, the former Sarah Yates, live in Carl Junction.



## Julie Wengert

### Assistant AD - Compliance

Julie Wengert was named Compliance Coordinator at Missouri Southern in January of 2003 and was just recently named Assistant Athletics Director for Compliance. A former standout for the Lions tennis team, she served from August 2001 until March 2003 as the squad's head coach.

A native of Parsons, Kan., Wengert had a stellar career for the Southern tennis team, lettering at No. 1 and No. 2 singles and at No. 1 doubles all four years. She was a three-time Academic All-MIAA and MIAA Commissioner's Academic Honor Roll selection. Wengert won back-to-back No. 1 doubles championships in the conference tournament as a sophomore and a junior and was an integral part of the Lions' MIAA championship run her sophomore year.

Wengert graduated magna cum laude from MSSU in May 2001 with a degree in elementary education. She earned her masters in Athletics Administration from William Woods University in 2007. Formerly Julie Posch, she is married to former Lion baseball player Jonathan Wengert and the couple welcomed their first child, Jocelyn, in March of 2007.



## Darin Moore

### Head Athletic Trainer

Darin Moore, now in his seventh year at Missouri Southern, took over in January of 2003 as head athletic trainer.

He heads the Southern staff after serving three years as head athletic trainer at Vanclve (Miss.) High School and one year at Greenville (Ala.) High School.

A certified member of the National Athletic Trainers Association, he also was assistant athletic trainer at Coffeyville (Kan.) Community College.

Moore received a master's of education-physical education degree in 1998 from Delta State University, where he was a graduate assistant athletic trainer, and a bachelor of science degree in physical education/human movement studies from Kent State University in 1996. A native of Lewistown, Ill., Moore also earned an associate of arts degree from Coffeyville Community College.

Moore is married to the former Stephanie Shrum. The couple resides in Joplin and is expecting their first daughter in October.



## Aaron Lewis

### Athletic Facilities & Operations Coordinator

Aaron Lewis begins his first year with Southern as the Athletic Facilities and Operations Coordinator.

Lewis graduated from Missouri Southern in 1999 with a bachelor's degree in health promotion and wellness. and was a member of the Lions football team from '94-'98, where he played deep snapper and wide receiver. He lettered three years and was voted co-captain of the team his senior year.

After college, Lewis moved to Allen, TX to work for The Adams Course. He was a certified strength and conditioning specialist, helping develop strength and conditioning programs for high school athletes and local faculty of the Allen school district.

After three years in Texas Lewis moved back to Missouri and went to work for Peterbilt of Joplin where he served as a sales and marketing assistant for the dealership. Lewis and his wife Miranda reside in Joplin. A graduate of Seneca High School, Lewis is originally from Greeley, Co.



## Justin Maskus

### Sports Information Director

Justin Maskus enters his third year as the Sports Information Director at Missouri Southern State University.

At Southern, he is responsible for all athletics publications, media relations for all 16 sports, statistics, and maintenance and design of the Missouri Southern athletics website.

Prior to Southern, Maskus spent three years as the Sports Information Director at Christian Brothers University in Memphis, and two years as the Assistant Sports Information Director at Southeast Missouri State University.

Maskus was the primary media relations contact for each of CBU's 13 intercollegiate sports and served as the lead designer on the departmental web site. He also served as the lead statistician and was instrumental in the debut of the Buccaneer Sports Network, broadcasting basketball and baseball games live via the internet.

At Southeast, Maskus was responsible for media relations efforts of five Division I programs as well as development of media guides and the athletic website. He worked with baseball, women's basketball, volleyball, golf and gymnastics while assisting with football and men's basketball.

Maskus has also been selected to a four-year term on the NCAA Division II Baseball Committee and will serve as the South Central Region Chair.

Maskus earned a Bachelors of Science degree in Public Relations and Graphic Arts from the University of Central Missouri in 2001. He is a member of the College Sports Information Directors of America, the National Collegiate Baseball Writers Association, the United States Basketball Writers Association and the United States Football Writers Association.

The St. Louis, Mo. native resides in Joplin.



## Amanda Wolf

### Assistant Athletic Trainer

With nearly 13 years of athletic training experience, Amanda Wolf is in her fifth year as assistant athletic trainer at Missouri Southern State University.

A certified member of the National Athletic Trainers Association, Wolf came to the Lions after two years as the head athletic trainer at McPherson (Kan.) College. There, she worked with 14 activities at the NAIA Division II institution and taught courses in the physical education department.

Wolf previously worked as a graduate assistant athletic trainer at Fort Hays (Kan.) State University, where she assisted with 16 NCAA Division II activities.

Wolf, a native of Nevada, Mo., graduated from Missouri Southern in 2000 with a bachelor's degree in health promotion & wellness. While a student at MSSU, Wolf served as a student athletic trainer under former head trainer Marty Conklin and helped with 17 Southern sports and activities.

She earned her master's degree in health, physical education and recreation, with an emphasis in exercise science and sports administration, from Fort Hays State in 2002.

Wolf and her husband, Kyle, welcomed their first child, Ava Grace, in November of 2007. The couple currently resides in Webb City.

# Coaches & Staff



**Jamie Burnham**  
Ast. Track & Field/Cross  
Country Coach



**Kiley Cirillo**  
Head Men's Soccer  
Coach



**Nicole Cirillo**  
Assistant Volleyball  
Coach



**Robert Corn**  
Head Men's  
Basketball Coach



**Daryl Daye**  
Assistant Football Coach



**Kevin Greim**  
Men's Golf Coach

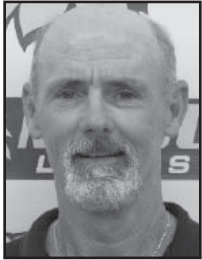

**Larry McGregor**  
Head Tennis Coach



**Ronda Hubbard**  
Assistant Women's  
Basketball Coach

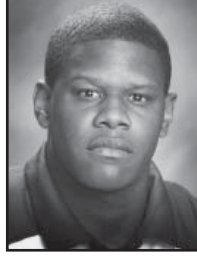

**Raleigh Jackson**  
Assistant Football  
Coach



**Tyrone Jones**  
Assistant Women's  
Basketball Coach

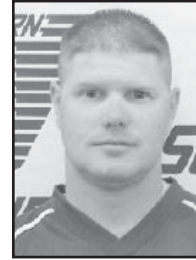

**Troy Jorgensen**  
Head Strength  
& Conditioning Coach



**Matt Karleskint**  
Assistant Football Coach



**Dr. Richard Miller**  
Faculty Athletic  
Representative



**Marcus Moeller**  
Assistant Women's  
Basketball Coach



**Maryann Mitts**  
Head Women's  
Basketball Coach



**Mike Mutz**  
Assistant Football Coach



**Matt Plunkett**  
Assistant Football Coach



**Bill Gray**  
Head Softball Coach



**David Wright**  
Asst. Softball Coach



**Ronnie Ressel**  
Assistant Men's  
Basketball Coach



**Brenda Hayes**  
Athletics / Kinesiology  
Secretary



**Tom Rutledge**  
Head Men's Cross  
Country/Track Coach



**Karesa Burr**  
Athletics Secretary



**John Tatum**  
Assistant Football Coach



**Bart Tatum**  
Head Football Coach



**Bryce Darnell**  
Head Baseball Coach



**Patty Vavra**  
Head Women's Cross  
Country/Track Coach

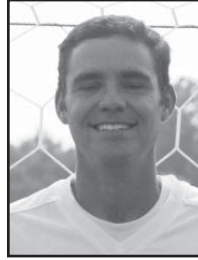

**Trevor Wachsmann**  
Head Women's Soccer  
Coach



**Chris Willis**  
Head Volleyball Coach



**Matt Laur**  
Assistant Men's  
Basketball Coach

# Strength & Conditioning



The Missouri Southern Strength and Conditioning Performance Center is a 3,480 square foot facility offering student-athletes the opportunity to train in one of the finest NCAA Division II strength facilities. The facility consists of 12 tanning racks, six weightlifting platforms, a full line of dumbbells, 16 upper and lower body weight machines and a variety of cardiovascular equipment.

Training occurs in a variety of modalities, including combinations of free weights, selectorized machines, and dumbbells. Student-athletes have their choice of cardiovascular equipment, including upright bikes, stair climbers, treadmills, and slide boards. Reaction balls, step hurdles, timing devices, and medicine balls are a few examples of the numerous training aids providing student-athletes the opportunity to enhance their skill-related components such as speed, coordination, reaction time, and agility. The state-of-the-art equipment was custom developed in conjunction with such companies as Quantum Fitness, O.E.I., Hammer Strength, SciFit, and Cybex.

In Troy Jorgensen, Southern also has the only full-time strength and conditioning coach in the MIAA. Missouri Southern has emerged as the standard in NCAA Division II as to which other programs are compared in terms of resistance training facilities.



Tony Jorgensen brings a wealth of knowledge to the Missouri Southern Strength and Conditioning program.

## ***What Can You Expect?***

Each Missouri Southern student-athlete will receive individual attention from the strength and conditioning staff as well as individualized workouts for their respective sport. The strength and conditioning staff is also responsible for the speed, agility and conditioning development of each team.





# Strength & Conditioning

**Coach Troy Jorgensen**

Troy Jorgensen begins his third year as director of the Missouri Southern strength and conditioning program. Prior to Southern, Jorgensen spent four years as an assistant strength and conditioning coach at the University of California at Los Angeles (UCLA).

Jorgensen worked directly with football, softball, women's swimming, gymnastics, men's soccer and men's basketball. During his tenure, UCLA won ten NCAA National Championships, went to four bowl games, the Softball World Series, and the Final Four.

Prior to UCLA, Jorgensen spent three years at Utah State as the assistant strength and conditioning coach. He was responsible for softball, women's soccer, gymnastics, track and field, tennis and assisted with football and men's basketball.

Jorgensen is certified by the Collegiate Strength and Conditioning Coaches Association and the National Strength and Conditioning Association. He graduated from Missouri Western with a BS in exercise science, where he was also a four year letter winner in football. He also earned a master's in exercise science from Utah State University.

Troy has three children, Delaney (8), Brooks (6) and Jaci (3). He is married to the former Heather Pressly.



**Head trainer Darin Moore is certified by the National Athletic Trainers Association. He and his staff work with graduate assistants and a host of student assistant trainers to assure the best possible care for MSSU student-athletes.**

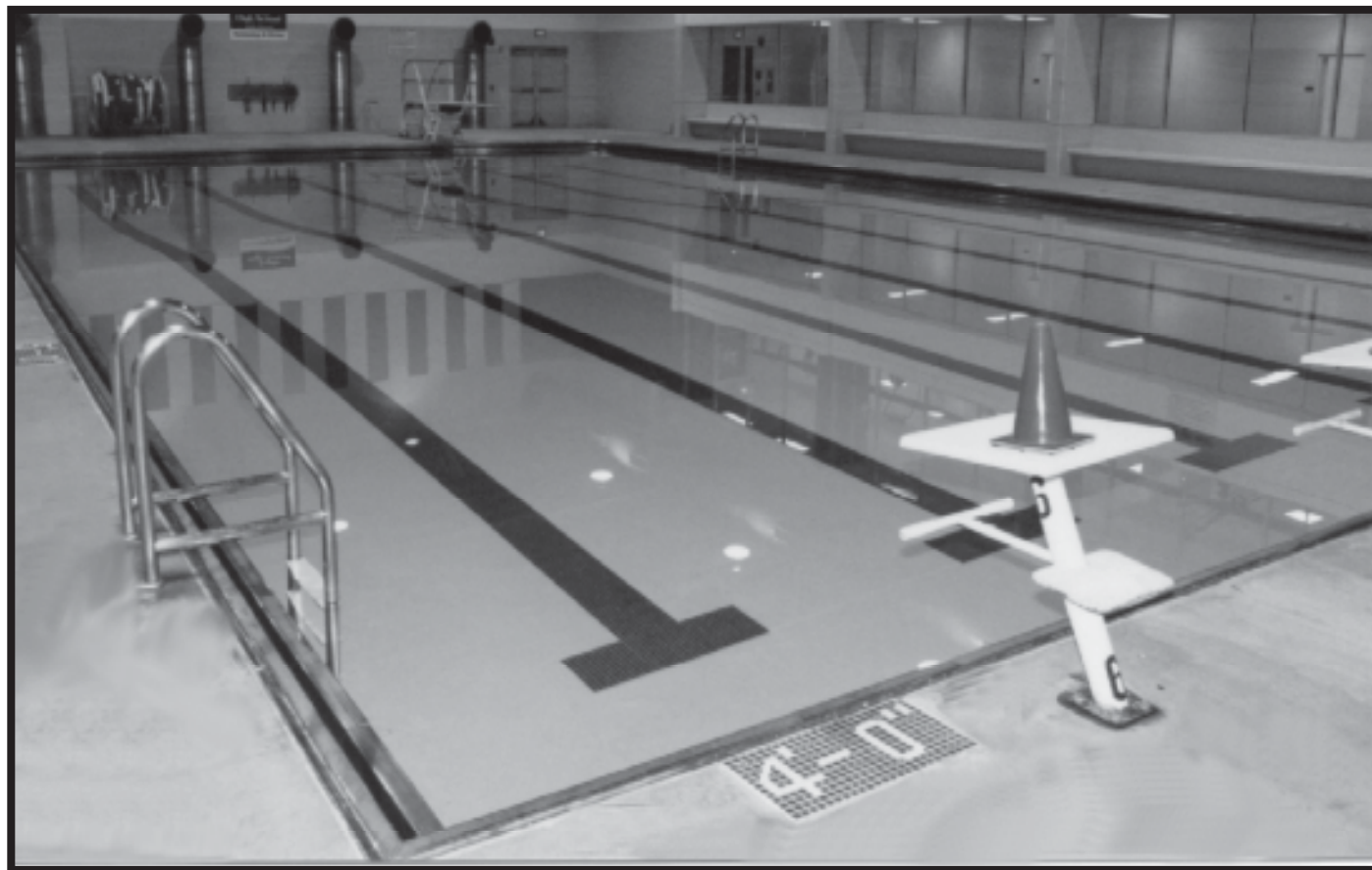

**An Olympic-size swimming pool is a valuable training tool for Missouri Southern student-athletes. It is also used for swimming classes, aquaerobics, swim team competition, lifeguard training, recreation, and physical therapy, and is headed by aquatics and intramurals director Darren Fullerton, who is certified by the American Red Cross.**

# Missouri Southern Athletics



## ***In Search of Excellence***

It's exciting to be a part of Missouri Southern athletics, both as a participant and as a fan. The Missouri Southern Lions have been Mid-America Intercollegiate Athletics Association Champions in football, men's and women's cross country, men's soccer, men's and women's basketball, baseball, softball, and tennis. The football team has been a winner, claiming the NAIA Division II National Championship in 1972 and the Mid-America Intercollegiate Athletics Association title in 1993. The Lions currently have three players on NFL rosters and two playing minor league baseball.

The Lions softball team is a frequent participant in regional action, and in 1992 won the NCAA Division II National Championship. The men's basketball team hosted and won the NCAA Division II South Central Regional Tournament and advanced to the Division II Final Four in 2000, while the baseball team has made numerous trips to the College World Series, finishing second in the nation in 1991. Both MSSU men and women have had national champions in track.

In all, Missouri Southern has claimed 37 conference crowns, including 26 since joining the MIAA.

## ***Quality Athletes***

Each year Missouri Southern student-athletes are recognized by coaches around the conference as All-MIAA performers, while several also are named to All-America teams. MSSU men and women have been named MIAA Most Valuable Player, Rookie of the Year and Ken B. Jones Award winners (for outstanding student-athlete in the conference), and have also been National Player of the Year honorees, as well as finalists for national awards such as the Harlon Hill Trophy in football.

In 2007, both the MSSU men's and women's cross country squads won MIAA titles for the second year in a row, with the women's program claiming the MIAA's Triple Crown, winning cross country, as well as Indoor and Outdoor Track and Field titles. The men's cross country championship was the seventh in the last eight seasons for the program. During the 2004 season, both the men's and women's track and field teams claimed MIAA Indoor Titles, the first in school history. The Southern softball team has appeared in 16 of the last 18 MIAA post season tournaments. Men's basketball has earned nine straight berths in the league tournament and is 145-93 over the last seven seasons. Women's basketball has gone to the last seven conference tourneys in a row and in 2004 had it's best season since 1996. The golf team has twice knocked on the door for the MIAA title, finishing second in the yearly standings and finished fourth in the NCAA Central Super Regional last season. The athletic program, as a whole, finished 32nd in Division II in the 2007-08 Director's Cup Standings.

## ***Solid Students***

Of course the primary goal of any institution of higher education is to graduate its students. At Missouri Southern that philosophy is no different. Student-athletes wearing the Green & Gold also get the job done in the classroom. In the 1990s, the Lions boasted a graduation rate of 77.3 percent. MSSU student-athletes also have maintained cumulative team grade-point averages above the 3.0 mark. In fact, the entire Missouri Southern Athletic Department GPA for the spring of 2006 was 3.07. For their efforts, Southern's student-athletes are routinely named to the MIAA Commissioner's Honor Roll teams, as well as the Academic All-MIAA, Presidential Scholar Athlete, and Academic All-District and All-America squads. In all, more than 50 Lions have been named Academic All-America.

## ***Contributors in the Community***

Not only do they perform on the field and in the classroom, but Missouri Southern's Lions are also involved in the Joplin community. They work with such organizations as the Special Olympics, the Ronald McDonald House, the Boy's and Girl's Club, Adopt-A-Street, and the Children's Miracle Network, and are frequently contacted by schools in the area with requests for special visits. Missouri Southern's student-athletes are frequently invited to serve as hosts and guest speakers for special events in Joplin and the surrounding communities.

## ***Outstanding Facilities***

Of course, to be competitive, teams need quality facilities. Missouri Southern has those. The Leggett & Platt Athletic Center, constructed in 1999 with seating for more than 3,200, contains three gymnasiums, an indoor competition track, an incredible weight room and state-of-the-art sports rehabilitation facilities. In addition, Robert Ellis Young Gymnasium includes courts for basketball, racquetball and volleyball, and a six-lane swimming pool. The surfaces for football and outdoor track & field at Fred G. Hughes Stadium underwent a major renovation in 2003. The football field was given a new, top-of-the-line artificial playing surface and the all-weather track was equipped with a new all-weather surface, upgrading it to a national meet-caliber facility. Other outdoor facilities include lighted tennis courts, several soccer fields, two softball fields and one of the finest cross country courses in the nation. The course hosted regional meets in 1999, 2001 and 2004, 2007, and the 1999 and 2007 NCAA Division II Championships.



# Hal Bodon Field

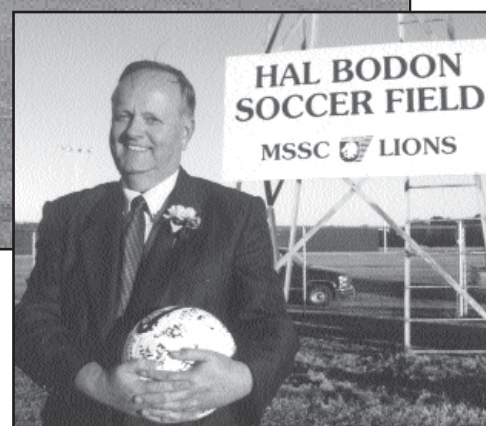
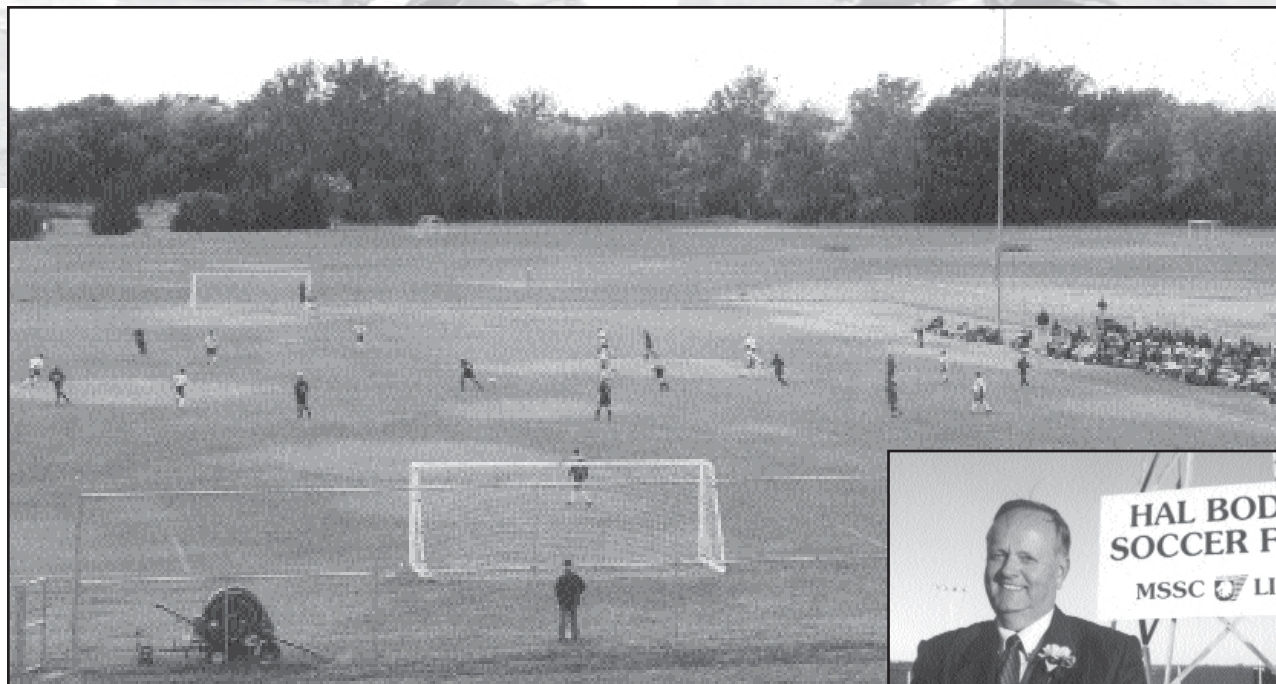

**Hal Bodon, the first head soccer coach at Missouri Southern, posted a career record of 138-74-21 from 1976-87.**

## Hal Bodon Field: Home of Southern Soccer

When Dr. Hal Bodon first introduced soccer at Missouri Southern State College in 1972, he started with phone poles and chicken wires.

Now the Missouri Southern soccer field is freshly adorned with a scoreboard, sound system, lights, and a chain link fence, thus making it an attractive and picturesque venue from which to watch exciting soccer action.

Fittingly, the powers that be at Missouri Southern decided to honor the founder of Missouri Southern soccer, as Missouri Southern's home pitch was dedicated "Dr. Harold 'Hal' Bodon Field" on September 9, 1998.

The Lions downed Bartlesville Wesleyan College 1-0 their first night on the field officially named for the individual who brought soccer to Missouri Southern. Since 1984, Southern's men have posted an 93-82-21 record on their home pitch for a .528 winning percentage.

Bodon, served as a professor of communications for 25 years at Missouri Southern, in addition to his position as head soccer coach. He posted a career record of 139-73-22 from 1976-87, good for a .641 winning percentage. He retired from Missouri Southern in the spring of 1996 and went on to serve as a missionary in Port-au-Prince, Haiti with the Church of Jesus Christ of Latter-Day Saints.

### MSSU Men at Hal Bodon Field

Year	Record	Pct.	Year	Record	Pct.
1984	7-5-0	.583	1995	5-2-0	.714
1985	6-4-1	.591	1996	6-0-2	1.000
1986	6-3-1	.650	1997	4-4-0	.500
1987	6-2-0	.750	1998	4-2-0	.667
1988	8-2-3	.731	1999	6-3-0	.667
1989	4-2-1	.643	2000	3-4-0	.429
1990	3-2-1	.583	2001	4-2-0	.667
1991	3-3-1	.500	2002	1-7-1	.166
1992	2-5-0	.286	2003	4-2-0	.667
1993	2-4-1	.357	2004	0-5-3	.188
1994	5-5-0	.500	2005	3-5-0	.375
			2006	2-4-4	.400
			2007	2-3-2	.429
			<b>Total</b>	<b>93-82-21</b>	<b>.528</b>



## Kiley Cirillo Head Men's Soccer Coach

In 2003, the former Missouri Southern team captain and four-year starter returned to action for the Lions, but instead as the squad's seventh head coach in team history.

Cirillo now enters his sixth year as head men's soccer coach at MSSU.

Last season, the Lions posted their second-highest win total since 2003 that included a two-game winning streak to begin the season.

The Lions went 3-11-4 in 2006 but managed to knock off 2005 NCAA Tournament qualifier Truman in dramatic fashion with a 1-0 overtime win on a penalty kick.

In 2005, the Lions more than doubled their win total from the previous season by finishing 5-14 overall and 3-11 in the SSC. Cirillo also led the Lions to a couple of marquee victories last year, featuring wins over No. 20-ranked Rockhurst (1-0, Sept. 3) and then SSC-leader West Texas A&M (3-0, Oct. 23).

Cirillo's first MSSU squad finished 5-11 in 2003, but the team seemed to come on strong as the season progressed. The Lions played .500 soccer over their last 10 matches, improving leading up to the 2004 campaign.

In 2004, Southern returned to a conference for the first time since 1998 in the fledgling Southwest Soccer Conference (SSC), made up of teams from Texas, Oklahoma, New Mexico and Missouri. The league quickly became known as one of the most powerful in NCAA Division II. The Lions went 2-14-3 overall in '04, finishing 1-11-2 in the SSC. Southern did post a tie vs. conference and national power Incarnate Word (Texas) and collected a road win against Eastern New Mexico.

A native of Springfield, Mo. and a graduate of Springfield's Kickapoo High School, Cirillo previously worked as Director of Coaching/Director of Club for the Springfield Premier Soccer Club. There, he was responsible for the development of approximately 350 youth soccer players and served as head coach of the under-16 boys and girls teams, the under-18 girls team and the under-13 girls squad. He also was responsible for the placement and resume-building of college-bound student-athletes, planning and organizing coaches meetings, coach evaluations and daily club operations.

Cirillo is married to the former Nicole Shoger, who serves as an assistant coach on the MSSU Volleyball squad. The couple have a son, Kale.



## Brett Kohler Assistant Men's Soccer Coach

Brett Kohler is in his first year as an assistant coach on the MSSU men's soccer staff after a three-year playing career for the Lions. Kohler saw action in 41 matches during his

time at Southern and scored two goals. He also earned a spot on the 2006 SSC Commissioner's Academic Honor Roll.

Kohler was a four-year letterman and a two-year starter

in soccer for the Gibault Catholic Hawks of coach Jim Corsi. He was selected to the 2003 IHSA all-sectional team and was also named to the Illinois Mid-State Elite Eight All-Classic Tournament Team. Kohler helped the Hawks to three consecutive sectional titles, including a third-place state finish in 2002 and a fourth-place showing in 2003.

# 2008 Roster Breakdown

## Numerical Roster

No.	Name	Pos.	Ht.	Wt.	Yr. (Exp)	Hometown / Previous School
0	Jon Hansen	GK	6-5	180	R-Jr.	Wichita, Kan./Northwest HS
00	Daniel Cairo	GK	5-10	182	Fr.	Loveland, Colo.
2	Austin Whiles	MF	6-2	185	R-Sr.	Overland Park, Kan./Olathe East HS
3	Trent Baker	F/MF	6-0	170	So.	Oklahoma City, Okla./Putnam City
4	Jacob Boucher	MF/D	5-11	160	So.	Oklahoma City, Okla./Putnam City North
5	Tony Simmons	D	6-0	183	Jr.	Oklahoma City, Okla./Putnam City North
6	Nate Evans	D	5-8	155	R-Fr.	Eagle Rock, Mo./Cassville HS
7	Aaron Rippelmeyer	D	5-9	145	Sr.	Waterloo, Ill./Waterloo HS
8	Mike Bayless	MF	5-7	140	Jr.	Lansing, Kan./Lansing HS
9	Ben Pantzloff	MF	6-2	190	Jr.	Omaha, Neb./Millard South HS
10	Eddie Mulholland	MF	6-3	160	So.	Jefferson City, Mo./Helias HS
11	Stuart Ziegler	F/MF	5-10	155	Fr.	West Plains, Mo./West Plains HS
12	Ryan Mabry	F	5-8	140	Fr.	Independence, Mo./Fort Osage HS
13	Jordan Roach	MF	5-8	140	Fr.	Kansas City, Mo./Oak Park HS
14	Sam Braverman	MF	6-0	150	Fr.	Sedalia, Mo./Smith-Cotton HS
15	Kevin Aubuchon	F	5-11	160	Fr.	St. Louis, Mo./St. Mary's HS
16	Greg Edmonds	MF	5-6	160	Fr.	Tulsa, Okla./Booker T. Washington HS
17	Jesse Clevenger	MF/F	5-9	145	Jr.	Webb City, Mo./College Hts Christian
18	Corey Bryant	D	6-0	170	Jr.	Lebanon, Mo./Independence CC
19	Richie Knight	F/MF	6-1	175	So.	Independence, Mo./Fort Osage HS
21	Lawrence Lartey	F	5-11	187	Fr.	Lee's Summit, Mo./Lee's Summit West
22	Aaron Parker	MF	5-9	140	So.	Norman, Okla./Norman North HS
23	Ryan Whiles	MF	6-0	175	Fr.	Overland Park, Kan./Olathe East HS

Head Coach: Kiley Cirillo

Assistant Coach: Brett Kohler

## Alphabetical

No.	Name	Pos.
15	Kevin Aubuchon	F
3	Trent Baker	F/MF
8	Mike Bayless	MF
4	Jacob Boucher	MF/D
14	Sam Braverman	MF
18	Corey Bryant	D
00	Daniel Cairo	GK
17	Jesse Clevenger	MF/F
16	Greg Edmonds	MF
27	Nate Evans	D
0	Jon Hansen	GK
19	Richie Knight	F/MF
21	Lawrence Lartey	F
12	Ryan Mabry	F
10	Eddie Mulholland	MF
9	Ben Pantzloff	MF
22	Aaron Parker	MF
13	Jordan Roach	MF
27	Aaron Rippelmeyer	D
5	Tony Simmons	D
2	Austin Whiles	MF
23	Ryan Whiles	MF
11	Stuart Ziegler	F/MF

### Personnel Situation

#### Starters Returning (5)

Mike Bayless, MF  
Jesse Clevenger, MF/F  
Jon Hansen, GK  
Tony Simmons, D  
Austin Whiles, MF

#### Starters Lost (5)

Dushan Gorechan, F  
Ryan Morris, D  
Jared Prater, F/MF  
Neil Stoessel, F/MF  
Blake Wright, D

#### Newcomers (10)

Kevin Aubuchon, F  
Sam Braverman, MF  
Corey Bryant, D  
Daniel Cairo, GK  
Greg Edmonds, MF  
Lawrence Lartey, F  
Ryan Mabry  
Jordan Roach  
Ryan Whiles  
Stuart Ziegler

#### Letterwinners Returning (12)

Trent Baker, F/MF  
Mike Bayless, MF  
Jacob Boucher, MF/D  
Jesse Clevenger, MF/F  
Jon Hansen, GK  
Richie Knight, F/MF  
Eddie Mulholland, MF  
Ben Pantzloff, MF  
Aaron Parker, MF  
Aaron Rippelmeyer, D  
Tony Simmons, D  
Austin Whiles, MF

#### Letterwinners Lost (7)

Taylor Deckard, F  
Dushan Gorechan, F  
Brett Kohler, D  
Ryan Morris, D  
Jared Prater, F/MF  
Neil Stoessel, F/MF  
Blake Wright, D

#### Lions by Class

**Seniors (2)**  
Aaron Rippelmeyer  
Austin Whiles

#### Juniors (6)

Mike Bayless  
Corey Bryant  
Jesse Clevenger  
Jon Hansen  
Ben Pantzloff  
Tony Simmons

#### Sophomores (5)

Trent Baker  
Jacob Boucher  
Richie Knight  
Eddie Mulholland  
Aaron Parker

#### Freshmen (10)

Kevin Aubuchon  
Sam Braverman  
Daniel Cairo  
Greg Edmonds  
Nate Evans  
Lawrence Lartey  
Ryan Mabry  
Jordan Roach  
Ryan Whiles  
Stuart Ziegler

#### Lions by Home State/Country

Name - City

#### Colorado (1)

Daniel Cairo - Loveland

#### Illinois (1)

Aaron Rippelmeyer - Waterloo

#### Kansas (4)

Mike Bayless - Lansing  
Jon Hansen - Wichita  
Austin Whiles - Overland Park  
Ryan Whiles - Overland Park

#### Missouri (11)

Kevin Aubuchon - St. Louis  
Sam Braverman - Sedalia  
Corey Bryant - Lebanon  
Jesse Clevenger - Webb City  
Nate Evans - Eagle Rock  
Richie Knight - Independence  
Lawrence Lartey - Lee's Summit  
Ryan Mabry - Independence  
Eddie Mulholland - Jefferson City

Jordan Roach - Kansas City  
Stuart Ziegler - West Plains

#### Nebraska (1)

Ben Pantzloff - Omaha

#### Oklahoma (5)

Trent Baker - Okla. City  
Jacob Boucher - Okla. City  
Greg Edmonds - Tulsa  
Aaron Parker - Norman  
Tony Simmons - Okla. City

#### In-Season Birthdays

Name	Date	Turns
Jon Hansen	11/12	22
Jacob Boucher	9/19	20
Nate Evans	9/22	20

#### Pronunciation Guide

Kevin Aubuchon - Ah-boo-shawn  
Jacob Boucher - BOW-shur

# 2008 Preview

By Levi Convirs  
MSSU Sports Information

Armed with 11 newcomers in a sparkling recruiting class, the Missouri Southern Lions will look to improve on a 4-10-2 campaign in 2007. The class is regarded as arguably the best in head coach Kiley Cirillo's tenure and will serve as important building blocks for the program's future. "Our freshman class is one of the most athletic groups we have ever had on campus," Cirillo said. "They will make immediate impacts." But Cirillo also raves about the core group of veterans that will show the way for the underclassmen. "We have a great group of returners and our two seniors have really been through a lot and are looking to really leave their mark as they move on from this program," Cirillo said. If the Lions performance in the preseason is any indication, the squad will show vast improvement in the upcoming season. "We are coming off a great spring and it looks as if we are riding the success into this season," Cirillo said. "We've had a great preseason and everyone came in fit, including the freshmen."

## Goalkeepers

Junior Jon Hansen (Wichita, Kan.) will be in the net for the Lions once again this season after playing every minute last season. Hansen showed solid potential in his first season at goal with a 1.76 goals-against-average and 87 saves. Hansen currently owns the fourth-best GAA in MSSU history at 1.69. Freshman Daniel Cairo (Loveland, Colo.) will provide depth behind Hansen.

## Midfielders

Senior Austin Whiles (Overland Park, Kan.) will lead the way on the midfield for the Lions. Whiles started every match last year and was second on the team with two goals and tied for second with a pair of assists. Juniors Mike Bayless (Lansing, Kan.), Jesse Clevenger (Webb City, Mo.) and Ben Pantzlaff (Omaha, Neb.) also return to provide more veteran leadership at the midfield. Bayless led the Lions with three assists last season and tallied the game-winning goal in the Lions' season-opening win over Delta State (8/24/07). Pantzlaff also scored a game-winner in a 3-0 victory over Harding in the second match of the season (8/26/07). Clevenger started

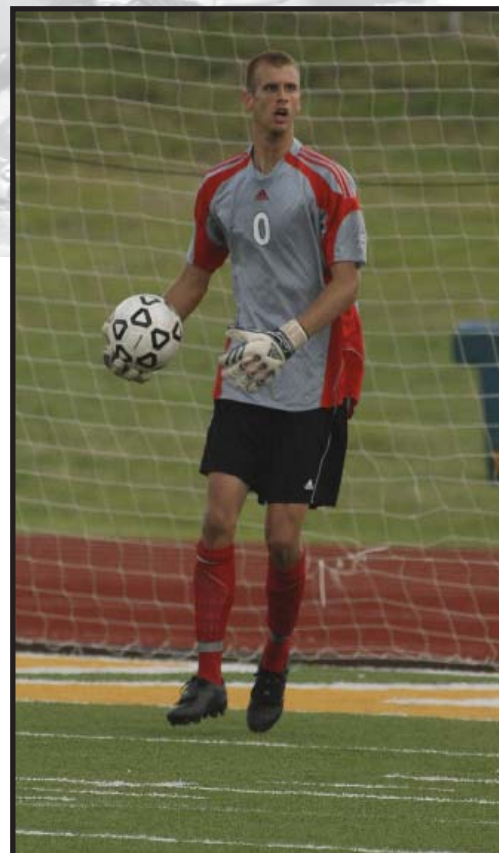

After one full season in the net, Junior goalkeeper Jon Hansen already owns the the fourth-best goal-against-average in MSSU history (1.69 GAA).

all 16 matches in 2007 and finished tied for fourth with 12 shot-attempts. Sophomores Eddie Mulholland (Jefferson City, Mo.), Aaron Parker (Norman, Okla.) and Jacob Boucher (Oklahoma City, Okla.) should also see significant

2008 Southwest Soccer Conference Preseason Poll	
	Pts.
1. Midwestern State (9)	53
2. West Texas A&M (2)	46
3. Northeastern State	29
4. Eastern New Mexico	20
5. Missouri Southern	17

First-place votes in parenthesis.  
Voting done by SSC coaches, sports information directors and various media representatives.

# 2008 Preview, cont'd

playing time after playing in 11 matches last year and scoring the game-winning goal at Newman (9/29/07). Parker played in 12 matches and started twice, while Boucher appeared in seven outings with two starts. Four freshmen that will vie for playing time at the midfield spot include Jordan Roach (Kansas City, Mo.), Greg Edmonds (Tulsa, Okla.), Sam Braverman (Sedalia, Mo.) and Ryan Whiles (Overland Park, Kan.)

## Forwards

This position looks to be the most inexperienced spot on the roster, so solid contributions will be expected immediately from the newcomers. Only sophomore Trent Baker (Oklahoma City, Okla.) and Richie Knight (Independence, Mo.) have playing experience as a forward. Baker made six starts in 15 outings and scored once. Knight saw action in 11 matches with a pair of starts. A host of newcomers that will look to make positive impacts are Stuart Ziegler (West Plains, Mo.), Kevin Aubuchon (St. Louis, Mo.), Lawrence Lartey (Lee's Summit, Mo.) and Ryan Mabry (Independence, Mo.).

## Defenders

Junior Tony Simmons

(Oklahoma City, Okla.) returns to anchor the back for the Lions after playing and starting 15 matches last year. Also returning for his senior season is Aaron Rippelmeyer (Waterloo, Ill.), who played in four matches in 2007 and started once. Redshirt freshman Nate Evans (Eagle Rock, Mo.) and freshmen Corey Bryant (Lebanon, Mo.) will also push for playing time.

## Schedule

The Lions' schedule looks to be especially challenging, with three opponents currently ranked in the NSCAA Preseason Top-25 poll. The Lions will kick off the 2008 campaign in Tahlequah, Okla., with matches against Texas A&M International on Aug. 29 and Truman on Aug. 31. The Lions will make another trip to Tahlequah on Sept. 10 to open up Southwest Soccer Conference action against Northeastern State. The always daunting SSC schedule also features home and away dates against No. 3 Midwestern State and No. 12-ranked West Texas A&M. The Lions will also host No. 22-ranked Rockhurst in a non-conference matchup on Sept. 12. Cirillo says the Lions'



Junior Mike Bayless dished out a team-high three assists last season for the Lions.

approach to the season will be similar to years past. "Our schedule is the same every game, we have to be prepared mentally and physically each time," Cirillo said. "We will not be able to take a day off."

# Meet the Lions



## 3- Trent Baker

Forward/Midfielder • 6-0 • 170 • So. (1L)

Oklahoma City, Okla./Putnam City HS

**In 2007:** Played in 15 matches, with six starts as a freshman ... scored one goal in a 3-1 Lion victory at Northeastern State (10/24/07).

**In high school:** Started one season for the Putnam City High Pirates ... versatile

athlete that also played two years of football ... teammate of fellow Lion newcomer Taylor Deckard.

**Personal:** Major is accounting ... born December 1, 1988 in Oklahoma City, Okla. ... son of Gary and Susan Baker.

### Trent Baker's Career Statistics

Year	MP	G	A	Pts	Shots	Shot%	GW	PK-Att
2007	15	1	0	2	6	.167	0	0-0



## 4- Jacob Boucher

Midfielder/Defender • 5-11 • 160 • So. (1L)

Oklahoma City, Okla./Putnam City North HS

**In 2007:** Appeared in seven matches, with two starting assignments during his first season with the program.

**In high school:** Started three years as a midfielder for the Putnam City North Panthers ... earned all-conference and all-district honorable

mention honors two seasons ... helped his squad advance to the state playoffs each season, including a state final appearance last season ... former teammate of current Lions Ricky Cabello and Tony Simmons.

**Personal:** Undecided on a major ... born Sept. 19, 1988 in Oklahoma City, Okla. ... son of Mary Ann Boucher.

### Jacob Boucher's Career Statistics

Year	MP	G	A	Pts	Shots	Shot%	GW	PK-Att
2007	7	0	0	0	0	.000	0	0-0



## 8- Mike Bayless

Midfielder • 5-7 • 140 • Jr. (2L) (HS)

Lansing, Kan./Lansing HS

**In 2007:** Led Lions with three assists last year, including a pair in win over Harding (8/26/07) and the game-winning helper at Northeastern State (10/24/07) ... also scored the game-winning goal vs. Delta State (8/24/07).

**In 2006:** Enjoyed a solid beginning to his Lions' career, starting all 18 matches ... had 20 shots and

10 on-goal.

**In high school:** Started three years at Lansing and helped the Lions to conference and regional championships his senior season ... was a first team all-KAW Valley, Central Kansas Region and All-State selection in 2005 ... also was a honorable mention all-conference pick as a junior ... also played baseball at Lansing, where he started two years as a centerfielder and set single-season school records in runs scored and at-bats.

**Personal:** Undecided on a major ... born June 14, 1988 in Hopewell, VA ... son of Robert and Peggy Bayless.

### Mike Bayless's Career Statistics

Year	MP	G	A	Pts	Shots	Shot%	GW	PK-Att
2006	18	0	0	0	20	.000	0	0-0
2007	14	1	3	5	12	.083	1	0-0
Total	32	1	3	5	32	.031	1	0-0



## 17- Jesse Clevenger

Midfielder/Forward • 5-9 • 145 • Jr. (2L)

Webb City, Mo./College Heights Christian

**In 2007:** One of only four Lions to start all 16 matches ... launched 12 shots.

**In 2006:** Appeared in one match for the Lions as a true freshman.

**In high school:** A three-year starter for the College Heights Cougars ... earned all-state, all-region and all-district honors as a junior and

senior, while being a honorable mention pick as a sophomore ... also competed in basketball, track & field and cross country ... was a all-district performer in basketball and track, while being tabbed as an all-state selection in cross country.

**Personal:** A business major ... born Sept. 24, 1987 in Webb City, Mo ... son of Leslie Skinner.

### Jesse Clevenger's Career Statistics

Year	MP	G	A	Pts	Shots	Shot%	GW	PK-Att
2006	1	0	0	0	0	.000	0	0-0
2007	16	0	0	0	0	.000	0	0-0
Total	17	0	0	0	0	.000	0	0-0



## 6- Nate Evans

Defender • 5-8 • 155 • R-Fr. (HS)

Eagle Rock, Mo./Cassville HS

**In 2007:** Sat out the year as a redshirt.

**In high school:** Competed four years for the Cassville Wildcats ... named first-team all-district and all-region and was an honorable mention all-state selection in 2006 ... earned first-team all-district and all-region honors, along with a second-team all-state mention in 2005 ... also helped the Wildcats to a district

championship and a third-place finish in the state tournament in 2005 and was named to the Southwest Missouri all-star team ... also competed four seasons as a sprinter in track.

**Personal:** Major is undecided ... born Sept. 22, 1988 in Springdale, Ark. ... son of Jeff and Paula Evans.



# Meet the Lions



## 0- Jon Hansen

Goalkeeper • 6-5 • 180 • Jr. (2L)  
Wichita, Kan./Northwest HS

**In 2007:** Started every match for the Lions ... led the Southwest Soccer Conference with 87 saves and ranked third in the conference in goals-against-average (1.76), save percentage (.750) ... also finished tied for third in the SSC with three shutouts ... his career 1.69 GAA currently ranks fourth all-time at MSSU.

**In 2006:** Played in the net in three matches for the Lions, with one starting assignment ... recorded a solid 0.79 goals-against-average, allowing only one goal in over 114 minutes ... made eight saves.

**In 2005:** Hansen sat out last season as a redshirt.

**In high school:** As a senior, he played every minute of all 18 games ... began the season by playing the first six games as the Grizzlies' starting sweeper, but moved to goalkeeper for the final 12 contests ... helped his team to the city league championship and to a runner-up finish at state as a junior ... two year letterwinner in soccer for coach Bobby Bribiesca.

**Personal:** Hopes to major in computer information science ... born Nov. 12, 1986 in Wichita, Kan. ... the son of Brad and Jan Hansen ... his brother, Jeff, played two years of soccer at Missouri Southern and is currently the Women's Soccer head coach at Missouri Western.

### Jon Hansen's Career Statistics

Year	MP	Min.	GA	Avg	Saves	Pct	W	L	T	SO
2006	3	114:27	1	0.79	8	.889	0	0	1	0.0
2007	16	1481:22	29	1.76	87	.750	4	10	2	3.0
Total	19	1595:49	30	1.69	95	.760	4	10	3	3.0



## 19-Richie Knight

Forward/Midfielder • 6-1 • 175 • So. (1L)  
Independence, Mo./Fort Osage HS

**In 2007:** Played in 11 matches and started twice as a freshman ... also recorded a pair of shot-attempts.

**In high school:** Played four years and started three seasons for the Fort Osage Indians ... was an all-area, all-conference and all-district selection.

**Personal:** Major is pre-med ... born Nov. 7, 1988 ... son of Robin and Stella Knight.

### Richie Knight's Career Statistics

Year	MP	G	A	Pts	Shots	Shot%	GW	PK-Att
2007	11	0	0	0	2	.000	0	0-0



## 10- Eddie Mulholland

Midfielder • 6-3 • 160 • So. (1L)  
Jefferson City, Mo./Helias HS

**In 2007:** Started eight times in 11 outings as a redshirt-freshman ... scored the game-winner in a Lion win at Newman (9/29/07).

**In 2006:** Sat out the season as a redshirt.

**In high school:** Played three seasons for coach Chuck Register at Helias HS ... was a two-time second team all-district selection ... a very versatile player that should see minutes as a freshman.

**Personal:** A business major ... born Jan 20, 1988 ... son of Eddie and Ann Mulholland.

### Eddie Mulholland's Career Statistics

Year	MP	G	A	Pts	Shots	Shot%	GW	PK-Att
2007	11	1	0	2	2	.500	1	0-0



## 9- Ben Pantzlaff

Midfielder • 6-2 • 190 • Jr. (2L) (HS)  
Omaha, Neb./Millard South HS

**In 2007:** Started twice in 14 appearances ... came through with the game-winning tally in a 3-0 win over Harding (8/26/07) ... succeeded in the classroom by earning a spot on the Southwest Soccer Conference Academic All-Conference squad.

**In 2006:** Competed in 16 matches during his first season with the program ... notched seven shots and four on-goal.

**In high school:** Played two years for coach Jim Cooney at Millard South HS ... earned first-team all-state recognition as a senior ... was a all-state honorable mention pick in 2005.

**Personal:** Major is international business ... born April 26, 1988 ... son of Brian and Libby Pantzlaff.

### Ben Pantzlaff's Career Statistics

Year	MP	G	A	Pts	Shots	Shot%	GW	PK-Att
2006	16	0	0	0	7	.000	0	0-0
2007	14	1	0	2	8	.125	1	0-0
Total	30	1	0	2	15	.067	1	0-0

# Meet the Lions



## 22- Aaron Parker

Midfielder • 5-9 • 140 • So. (1L)  
Norman, Okla./Norman North HS

**In 2007:** Made two starts in 12 matches last season ... had one shot-attempt.

**In 2006:** Sat out the 2006 campaign as a redshirt.

**In high school:** Played and started two seasons for Norman North HS under coach Brian Young ... helped lead the T-Wolves to three consecutive

state semifinal appearances ... has shown steady improvement and should continue to make progress throughout the season.

**Personal:** A business management major ... born April 23, 1988 in Norman, Okla. ... son of Craig and Anna Parker.

### Aaron Parker's Career Statistics

Year	MP	G	A	Pts	Shots	Shot%	GW	PK-Att
2007	12	0	0	0	1	.000	0	0-0



## 7- Aaron Rippelmeyer

Defender • 5-9 • 145 • Sr.  
Waterloo, Ill./Waterloo HS

**In 2007:** Started one match in four appearances.

**In 2006:** Did not see in any action during the 2006 campaign.

**In 2005:** Rippelmeyer sat out the season as a redshirt.

**In 2004:** Participated in two matches

during his inaugural season at MSSU, with one shot on goal.

**In high school:** Started two years as a defender for the Waterloo Bulldogs ... was an honorable mention All-Mississippi Valley Conference pick his senior season, during which he helped the Bulldogs to a regional title ... helped lead the Bulldogs to a conference championship during his junior year ... a two-sport athlete, Rippelmeyer lettered one year in ice hockey at WHS.

**Personal:** A nursing major ... born Aug. 13, 1986 in St. Louis, Mo. ... son of Dale and Kristine Rippelmeyer.

### Aaron Rippelmeyer's Career Statistics

Year	MP	G	A	Pts	Shots	Shot%	GW	PK-Att
2004	2	0	0	0	1	.000	0	0-0
2007	4	0	0	0	0	.000	0	0-0
Total	6	0	0	0	1	.000	0	0-0



## 5- Tony Simmons

Defender • 6-0 • 183 • Jr. (2L)  
Oklahoma City, Okla./Putnam City North HS

**In 2007:** Played and started 15 matches, with eight shots ... was a key component of a defensive unit that recorded three shutouts.

**In 2006:** Started all 18 matches as a freshman, showing terrific defensive potential ... launched nine shots and dished out one assist.

**In high school:** Earned four letters and was a three-year starter for coach Tom Pecore's Putnam City North Panthers ... was a two-time all-tribune, all-city and all-district selection ... also earned all-state honors in 2006 ... also competed in football and cross country at Putnam City North.

**Personal:** Undecided on a major ... born May 18, 1988 in Oklahoma City, Oklahoma ... son of Jackie Lancaster ...

### Tony Simmons' Career Statistics

Year	MP	G	A	Pts	Shots	Shot%	GW	PK-Att
2006	18	0	1	1	9	.000	0	0-0
2007	15	0	0	0	8	.000	0	0-0
Total	33	0	1	1	17	.000	0	0-0



## 2- Austin Whiles

Midfielder • 6-2 • 185 • Sr. (3L)  
Overland Park, Kan./Olathe East HS

**In 2007:** Will be counted on to provide senior leadership after starting every match for the second straight season ... ranked second on the Lions with two goals and two assists ... finished tied for first on the squad with six points.

**In 2006:** Started all 18 matches for

Southern ... notched 17 shots and five shots-on-goal.

**In 2005:** Scored two goals and recorded one assist as a redshirt freshman with the Lions ... registered 24 shot attempts, with 10 on goal.

**In 2004:** Played in the first two games of the season, both starts, before missing the rest of the year with an injury ... earned a medical redshirt.

**In high school:** Started and lettered all four years for coach Terry Hair's Olathe East Hawks ... was a second-team all-state selection and a second-team all-metro pick as a senior ... also a first-team honoree on the Northeast Kansas Soccer Coaches Association team and a first-team All-Sunflower League pick ... helped the Hawks to Sunflower League crowns in 2001 and 2003 ... also a four-year letterman in golf.

**Personal:** A nursing major ... born May 10, 1986 in Kansas City, Kan. ... son of Wayne and Debbie Whiles.

### Austin Whiles' Career Statistics

Year	MP	G	A	Pts	Shots	Shot%	GW	PK-Att
2004	2	0	0	0	4	.000	0	0-0
2005	19	2	1	5	24	.083	0	0-0
2006	18	0	0	0	17	.000	0	0-0
Total	39	2	1	5	45	.044	0	0-0

# Meet the Lions

## Lion Newcomers



### 15- Kevin Aubuchon

Forward • 5-11 • 160 • Fr. (HS)  
St. Louis, Mo./St. Mary's HS

**In high school:** Led the St. Mary's Dragons in goals, while serving as team captain ... was the AAA conference player of the year ... was also a third-team all-metro selection ... helped lead the Dragons to a conference title as a junior.

**Personal:** Major is criminal justice ... born March 1, 1990 in St. Louis, Mo. ... son of James

and Nancy Aubuchon.



### 00- Daniel Cairo

Goalkeeper • 5-10 • Fr. (HS)  
Loveland, Colo.



### 14- Sam Braverman

Midfielder • 6-0 • 150 • Fr. (HS)  
Sedalia, Mo./Smith-Cotton HS

**In high school:** Helped the Sedalia Tigers to a district championship during his senior season ... was a three-time all-conference selection, earning first-team honors as a senior ... was a two-time all-district selection in soccer while also earning all-district honors in track ... also competed in tennis.

**Personal:** Major is accounting and spanish ...

born May 29, 1990 in Sedalia, Mo. ... son of Adam and Lisa Braverman.



### 16- Greg Edmonds

Midfielder • 5-6 • 160 • Fr. (HS)  
Tulsa, Okla./Booker T. Washington HS

**In high school:** Helped his club team to a state runner-up finish and a Tulsa Soccer Club state championship.

**Personal:** Undecided on a major ... born July 6, 1989 in Tulsa, Okla. ... son of Marsha Edmonds.



### 18- Corey Bryant

Defender • 6-0 • 170 • Jr. (TR)  
Lebanon, Mo./Independence CC

**In high school:** Played four sports for the Lebanon Yellowjackets, including two years of soccer and basketball ... was a 2006 all-district selection in soccer ... also competed in track and cross country and was a 2004 cross country sectional qualifier.

**Personal:** Major is secondary education ...

born October 24, 1988 in Springfield, Mo. ... son of Mike Bryant and Torri Patterson.

# Meet the Lions



## 21- Lawrence Lartey

Forward • 5-11 • 187 • Fr. (HS)  
Lee's Summit, Mo./Lee's Summit West HS

**In high school:** Was a two-year starter for the Lee's Summit West Titans as a forward and midfielder ... helped the Titan win two conference championships and also make a pair of district semifinal appearances ... also helped the Titan football squad win the 2007 Class 4 state championship ... earned a second-

team all-conference mention in 2007 and was an honorable-mention selection in both soccer and football in 2006 ... also helped his club team make a USA Cup Championship state semifinal appearance during the 2006 season.

**Personal:** A business major ... born August 8, 1989 in Warrensburg, Mo. ... son of David and Priscilla Lartey.



## 12- Ryan Mabry

Forward • 5-8 • 140 • Fr. (HS)  
Independence, Mo./Fort Osage HS



## 13- Jordan Roach

Midfielder • 5-8 • 140 • Fr. (HS)  
Kansas City, Mo./Oak Park HS



## 23- Ryan Whiles

Midfielder • 6-0 • 175 • Fr. (HS)  
Overland Park, Kan./Olathe East HS

**In high school:** Helped the Olathe East Hawks compile a record of 56-3-1 during his playing career ... also helped lead the Hawks to a state championship in 2005, a Sunflower League Regional title in 2006 and a Sunflower League championship in 2007 ... selected as a two-time first-team all-Sunflower League pick and earned second-team all-league honors in 2006 ... also

was a first-team Regional and NE KS Regional selection along with being a second-team all-state and Kansas City Metro honoree in 2007.

**Personal:** Undecided on a major ... born March 29, 1990 in Overland Park, Kan. ... son of Wayne and Debbie Whiles ... brother of current MSSU senior Austin Whiles.



## 11- Stuart Ziegler

Forward/Midfielder • 5-10 • 155 • Fr. (HS) • West Plains, Mo./West Plains HS

**In high school:** Led the West Plains Zizzers last season in goals (25), assists (17) and points (67) ... his performance led to team success as West Plains recorded a 60-38-4 record during his four years, including a district championship and a third-place state finish in 2006 ... he is currently the school's

all-time leader in goals (60), assists (32) and points (152) ... his 25 goals scored in 2007 represents the highest single-season total in school history ... he was a three-time all-conference pick and earned first-team honors as a senior ... was also a two-time first-team all-state selection and a three-time all-district honoree ... was named to the Springfield News-Leader All-Ozarks second-team as a junior and first-team as a senior ... participated in the Southwest Senior All-Star game and was a two-time all-region selection ... also performed well in the classroom, earning a spot on the Academic All-Ozark Conference team three times.

**Personal:** Undecided on a major ... born May 7, 1990 in Elyria, Ohio ... son of Jeff and Wendy Ziegler.

# 2007 Review

## 2007 Individual Statistics

Name	GP-GS	G	A	Pts	Sh	Shot%	SOG	SOG%	GW	PK-ATT
Neil Stoessel	15-13	3	0	6	29	.103	14	.483	0	0-0
Austin Whiles	16-16	2	2	6	16	.125	7	.438	0	0-0
Mike Bayless	14-13	1	3	5	12	.083	5	.417	1	0-0
Ben Pantzloff	14	1	0	2	8	.125	3	.375	1	0-0
Trent Baker	15-6	1	0	2	6	.167	3	.500	0	0-0
Jared Prater	14-12	1	0	2	12	.083	6	.500	1	0-0
Dushan Gorechan	16-15	1	2	4	14	.071	7	.500	0	0-0
Ryan Morris	16-16	1	0	2	8	.125	3	.375	0	0-0
Brett Kohler	14-1	1	0	2	3	.333	1	.333	0	0-0
Eddie Mulholland	11-8	1	0	2	2	.500	2	1.000	1	0-0
Alex Kohler	7-1	0	0	0	0	.000	0	.000	0	0-0
Richard Knight	11	0	0	0	2	.000	1	.500	0	0-0
Aaron Rippelmeyer	4	0	0	0	0	.000	0	.000	0	0-0
Taylor Deckard	13-4	0	0	0	3	.000	1	.333	0	0-0
Jacob Boucher	7-2	0	0	0	0	.000	0	.000	0	0-0
Aaron Parker	12-2	0	0	0	1	.000	0	.000	0	0-0
Tony Simmons	15-15	0	0	0	8	.000	4	.500	0	0-0
Jesse Clevenger	16-16	0	0	0	12	.000	7	.583	0	0-0
Blake Wright	16-15	0	1	1	0	.000	0	.000	0	0-0
Jon Hansen	16-16	0	0	0	0	.000	0	.000	0	0-0
<b>Total.....</b>	<b>16</b>	<b>13</b>	<b>8</b>	<b>34</b>	<b>136</b>	<b>.096</b>	<b>64</b>	<b>.471</b>	<b>4</b>	<b>0-0</b>
<b>Opponents.....</b>	<b>16</b>	<b>29</b>	<b>24</b>	<b>82</b>	<b>250</b>	<b>.116</b>	<b>117</b>	<b>.468</b>	<b>9</b>	<b>1-1</b>

## 2007 Goalkeeper Statistics

Name	GP-GS	Minutes	GA	Avg	Saves	Pct	W	L	T	Sho
Jon Hansen	16-16	1481:22	29	1.76	87	.750	4	10	2	3
Total.....	16-16	1481:22	29	1.76	87	.750	4	10	2	3
Opponents.....	16-16	1481:22	13	0.79	51	.797	10	4	2	10

Team saves: 1

## 2007 Award Winners

Most Valuable Player	
Neil Stoessel .....	Forward
Team Captains	
Travis Haight .....	Goalkeeper
Pat Kelley .....	Defender
All-Southwest Soccer Conference	
Neil Stoessel .....	First Team
Blake Wright .....	First Team
Dushan Gorechan .....	Second Team
Jared Prater .....	Second Team
Daktronics All-Region	
Ryan Morris .....	Second Team
Blake Wright .....	Second Team
SSC Commissioner's Academic Honor Roll	
Dushan Gorechan .....	Forward
Brett Kohler .....	Defender
Ryan Morris .....	Defender
Ben Pantzloff .....	Midfielder
Neil Stoessel .....	Forward/Midfielder
CoSIDA Academic All-District	
Ryan Morris .....	First Team

## 2007 Match Highs

<b>Points (goals - assists)</b>
3 Austin Whiles at Newman (Sept. 29)
<b>Shots</b>
7 Neil Stoessel at John Brown (Sept. 19)
<b>Goals</b>
13 Seven tied with 1
<b>Assists</b>
2 Mike Bayless vs. Harding (Aug. 26)
<b>Saves</b>
11 Jon Hansen at Northeastern State (Oct. 24)

## 2007 Match Results

RECORD	OVERALL (4-10-2)	CONF. (1-6-1)	HOME (2-3-2)	AWAY (2-6-0)	NEUTRAL (0-1-0)	Attend	Southern Goals, (Assists)
DATE	OPONENT		W/L/Score	Overall	Conference		
Aug 24, 2007	DELTA STATE		W 3-1	1- 0- 0	0- 0- 0		Morris,Ryan (unassisted) Bayless,Mike (unassisted) Kohler,Brett (Whiles,Austin) Pantzloff,Ben (Bayless,Mike) Gorechan,Dushan (Bayless,Mike) Whiles,Austin (Wright,Blake)
Aug 26, 2007	HARDING		W 3-0	2- 0- 0	0- 0- 0	145	
Sep 01, 2007	vs Missouri-Rolla		0-3 L	2- 1- 0	0- 0- 0	113	-
Sep 02, 2007	at Truman		0-1 L	2- 2- 0	0- 0- 0	290	-
* Sep 07, 2007	EASTERN NEW MEXICO		0-2 L	2- 3- 0	0- 1- 0	227	-
* Sep 09, 2007	WEST TEXAS A&M		0-1 L	2- 4- 0	0- 2- 0	115	-
Sep 14, 2007	DANA		0-0 TO2	2- 4- 1	0- 2- 0	102	-
* Sep 16, 2007	at #16 Midwestern State		0-3 L	2- 5- 1	0- 3- 0	288	-
Sep 19, 2007	at John Brown		0-3 L	2- 6- 1	0- 3- 0		-
Sep 29, 2007	at newman university		W 2-0	3- 6- 1	0- 3- 0	112	Mulholland,Eddie (Whiles,Austin) Whiles,Austin (Gorechan,Dushan)
* Oct 03, 2007	NORTHEASTERN STATE		1-1 TO2	3- 6- 2	0- 3- 1	115	Stoessel,Neil (Gorechan,Dushan)
Oct 07, 2007	at Drury University		0-1 L OT	3- 7- 2	0- 3- 1	175	-
* Oct 19, 2007	at #18 West Texas A&M		0-4 L	3- 8- 2	0- 4- 1	85	-
* Oct 21, 2007	at Eastern New Mexico		0-4 L	3- 9- 2	0- 5- 1	80	-
* Oct 24, 2007	at Northeastern State		W 3-1	4- 9- 2	1- 5- 1	50	Stoessel,Neil (unassisted) Prater,Jared (Bayless,Mike) Baker,Trent (unassisted)
* Oct.26, 2007	#8 MIDWESTERN STATE		1-4 L	4-10- 2	1- 6- 1	115	Stoessel,Neil (unassisted)

\* Indicates SSC match  
Home matches in ALL CAPS

GOALS BY PERIOD	1st	2nd	OT	OT2	Total	CORNER KICKS BY PRD	1st	2nd	OT	OT2	Total
Missouri Southern	7	6	0	0	13	MissouriSouthern	24	20	1	0	45
Opponents	14	14	1	0	29	Opponents	50	36	2	0	88
SHOTS BY PERIOD	1st	2nd	OT	OT2	Total	SAVES BY PERIOD	1st	2nd	OT	OT2	Total
Missouri Southern	75	57	3	1	136	Missouri Southern	43	42	1	2	88
Opponents	122	118	3	6	249	Opponents	29	21	1	0	51

# Series Records

	Overall	Home	Away	Neutral					
<b>Southwest Soccer Conference Opponents</b>	W-L-T	W-L-T	W-L-T	W-L-T	Lincoln University; Jefferson City, Mo.....	9-0-1	5-0-0	3-0-1	1-0-0
Eastern New Mexico University, Portales .....	2-5-1	0-3-1	2-2-0	0-0-0	Lindenwood College; St. Charles, Mo.....	6-2-1	2-1-0	4-1-1	0-0-0
Midwestern State Univ.; Wichita Falls, Texas .....	1-16-0	1-7-0	0-8-0	0-1-0	Marymount College; Arlington, Va.....	1-0-0	0-0-0	0-0-0	1-0-0
Northeastern State Univ.; Tahlequah, Okla.....	12-13-3	6-3-3	6-9-0	0-1-0	Maryville University; St. Louis, Mo.....	6-0-0	3-0-0	3-0-0	0-0-0
West Texas A&M University; Canyon, Texas .....	1-8-0	1-3-0	0-5-0	0-0-0	Meramec College; .....	0-1-0	0-1-0	0-0-0	0-0-0
Totals.....	16-42-4	8-16-4	8-24-0	0-2-0	Mercyhurst College; Erie, Penn.....	0-1-0	0-0-0	0-1-0	0-0-0
	.290	.357	.250	.000	Missouri Baptist College; Creve Couer, Mo.....	2-1-1	1-0-0	1-1-1	0-0-0
					Missouri-Kansas City, University of.....	4-1-2	3-0-2	1-1-0	0-0-0
					Missouri University of Science & Technology .....	14-16-0	8-6-0	5-9-0	1-1-0
					Missouri-St. Louis, University of.....	3-11-1	1-3-1	1-8-0	1-0-0
<b>Non-Conference Opponents</b>	W-L-T	W-L-T	W-L-T	W-L-T	Missouri Valley College; Marshall, Mo.....	6-2-1	4-1-1	2-1-0	0-0-0
(current name used whenever possible)					Newman University; Wichita, Kan.....	1-0-0	0-0-0	1-0-0	0-0-0
Arkansas, University of; Fayetteville.....	3-0-0	3-0-0	0-0-0	0-0-0	Northeastern Oklahoma A & M College; Miami.....	1-0-0	1-0-0	0-0-0	0-0-0
Arkansas-Little Rock, University of.....	1-0-2	1-0-1	0-0-1	0-0-0	Northern Kentucky Univ., Highland Heights, Ky.....	0-1-0	0-0-0	0-0-0	0-1-0
Avila College; Kansas City, Mo.....	7-10-1	3-6-1	4-4-0	0-0-0	Northwest Missouri State University; Maryville.....	2-0-0	1-0-0	1-0-0	0-0-0
Baker University; Baldwin City, Kan.....	1-2-0	1-0-0	0-2-0	0-0-0	Oklahoma City (Okla.) University.....	0-1-0	0-0-0	0-0-0	0-1-0
Baptist Bible College; Springfield, Mo.....	3-0-0	1-0-0	2-0-0	0-0-0	Oklahoma Christian University; Oklahoma City .....	2-2-1	2-1-0	0-1-1	0-0-0
Bartlesville (Okla.) Wesleyan College .....	6-1-1	4-0-1	2-1-0	0-0-0	Oral Roberts University; Tulsa, Okla.....	7-5-1	4-2-0	3-3-1	0-0-0
Bellevue University; Omaha, Neb.....	0-1-0	0-0-0	0-1-0	0-0-0	Ottawa (Kan.) University .....	8-3-0	5-1-0	3-2-0	0-0-0
Benedictine College; Atchison, Kan.....	2-7-2	2-2-1	0-3-1	0-2-0	Ouachita Baptist University; Arkadelphia, Ark.....	3-0-0	2-0-0	1-0-0	0-0-0
Bethany Nazarene College; Lindsborg, Kan.....	4-2-1	2-1-1	2-1-0	0-0-0	Ozark Christian College; Joplin, Mo.....	4-0-0	2-0-0	2-0-0	0-0-0
Bethel College; Miskawaka, Ind.....	1-0-0	1-0-0	0-0-0	0-0-0	Park College; Parkville, Mo.....	7-6-1	6-2-0	1-4-1	0-0-0
Brescia College; Owensboro, Ky.....	1-0-0	0-0-0	1-0-0	0-0-0	Philander Smith College; Little Rock, Ark.....	1-0-0	1-0-0	0-0-0	0-0-0
Cardinal-Newman University; Milwaukee, Wis.....	0-0-1	0-0-0	0-0-1	0-0-0	Quincy University; Quincy Ill.....	0-4-0	0-2-0	0-2-0	0-0-0
Centenary College; Shreveport, La.....	0-2-1	0-0-0	0-0-0	0-2-1	Rockhurst University; Kansas City, Mo.....	4-25-2	0-11-2	3-14-0	1-0-0
Central Arkansas, University of; Conway.....	2-6-0	1-3-0	1-3-0	0-0-0	Sangamon State University; .....	0-1-0	0-0-0	0-1-0	0-0-0
Central Methodist College; Fayette, Mo.....	9-0-1	5-0-1	4-0-0	0-0-0	Seinna Heights University; Adiran, Mich.....	1-0-0	0-0-0	0-0-0	1-0-0
Christian Brothers University; Memphis, Tenn.....	0-3-0	0-2-0	0-1-0	0-0-0	Southeast Missouri St. Univ.; Cape Girardeau, Mo..	1-0-0	1-0-0	0-0-0	0-0-0
Colorado Christian College; Lakewood, Colo.....	0-1-1	0-0-1	0-0-0	0-1-0	Southern Colorado, University of; Pueblo, Colo.....	1-0-0	0-0-0	0-0-0	1-0-0
Colorado College; Colorado Springs, Colo.....	0-1-0	0-1-0	0-0-0	0-0-0	Southern Illinois University-Edwardsville.....	0-4-1	0-2-0	0-2-1	0-0-0
Colorado-Colorado Springs, University of.....	1-0-0	0-0-0	1-0-0	0-0-0	Southern Indiana, University of; Evansville.....	2-3-0	1-1-0	1-2-0	0-0-0
Colorado State-Pueblo; Pueblo, Colo.....	1-1-0	1-0-0	0-1-0	0-0-0	Southern Nazarene University; Bethany, Okla.....	1-7-0	1-4-0	0-3-0	0-0-0
Columbia (Mo.) College .....	2-3-0	1-1-0	1-2-0	0-0-0	Southwest, College of the; Hobbs, N.M.....	0-1-0	0-0-0	0-0-0	0-1-0
Concordia University; Seward, Neb.....	2-0-0	2-0-0	0-0-0	0-0-0	Southwest Baptist University; Bolivar, Mo.....	17-0-0	10-0-0	7-0-0	0-0-0
Cumberland College; Lebanon, Tenn.....	1-0-0	0-0-0	0-0-0	1-0-0	Missouri State University; Springfield.....	7-9-2	5-3-0	1-6-2	1-0-0
Dallas (Texas) Baptist University.....	2-0-1	2-0-0	0-0-1	0-0-0	Southwestern College; Memphis, Tenn.....	5-0-0	4-0-0	1-0-0	0-0-0
Dana College; Blair, Neb.....	0-0-1	0-0-1	0-0-0	0-0-0	SW Oklahoma State Univ.; Weatherford, Okla.....	4-0-0	2-0-0	2-0-0	0-0-0
Delta State University; Cleveland, Miss.....	1-0-0	1-0-0	0-0-0	0-0-0	St. Edwards University, Austin, Texas .....	0-3-1	0-1-1	0-2-0	0-0-0
Denver (Colo.), University of.....	1-0-0	1-0-0	0-0-0	0-0-0	St. Leo University; St. Leo, Fla.....	0-1-0	0-0-0	0-1-0	0-0-0
Drury University; Springfield, Mo.....	1-11-0	0-3-0	1-8-0	0-0-0	St. John's University; Collegeville, Minn.....	3-0-0	2-0-0	1-0-0	0-0-0
Fontbonne University; St. Louis, Mo.....	0-1-0	0-0-0	0-1-0	0-0-0	St. Joseph's College; Rensselaer, Ind.....	3-1-0	0-0-0	1-0-0	2-1-0
Forest Park Community College.....	1-0-0	1-0-0	0-0-0	0-0-0	St. Mary's University, San Antonio Texas.....	4-3-1	1-1-1	2-2-0	1-0-0
Gannon University; Erie, Penn.....	0-1-0	0-0-0	0-1-0	0-0-0	State Fair Community College; Sedalia, Mo.....	1-0-0	1-0-0	0-0-0	0-0-0
Graceland College; Lamoni, Iowa.....	1-2-0	0-2-0	1-0-0	0-0-0	Tampa, University of.....	0-1-0	0-0-0	0-1-0	0-0-0
Grandview College; Des Moines, Iowa.....	1-0-0	0-0-0	1-0-0	0-0-0	Tarkio College; Kansas City, Mo.....	4-2-0	3-1-0	1-1-0	0-0-0
Harding University; Searcy, Ark.....	4-1-0	2-1-0	2-0-0	0-0-0	Teiko-Westmar University .....	0-1-0	0-1-0	0-0-0	0-0-0
Harris-Stowe College; St. Louis, Mo.....	5-6-3	4-1-2	1-4-1	0-1-0	Truman State University; Kirksville, Mo.....	5-13-1	4-3-1	1-10-0	0-0-0
Incarinate Word, Univ. of, San Antonio, Texas.....	0-3-1	0-1-1	0-2-0	0-0-0	Tulsa (Okla.), University of.....	4-4-0	4-0-0	0-4-0	0-0-0
Indianapolis (Ind.), University of.....	0-1-1	0-0-1	0-0-0	0-1-0	Texas A&M University-Kingsville.....	2-1-0	0-1-0	0-0-0	2-0-0
John Brown University; Siloam Springs, Ark.....	9-11-7	5-5-5	4-6-2	0-0-0	Westminster College; Fulton, Mo.....	9-0-0	4-0-0	5-0-0	0-0-0
Kansas Newman College; Wichita, Kan.....	2-2-0	2-1-0	0-1-0	0-0-0	William Jewell College; Liberty, Mo.....	14-1-0	9-0-0	5-1-0	0-0-0
Kansas Wesleyan University; Salina, Kan.....	1-0-0	1-0-0	0-0-0	0-0-0	William Woods University, Fulton, Mo.....	1-0-0	1-0-0	0-0-0	0-0-0
Kentucky Wesleyan College; Owensboro, Ky.....	1-1-0	0-0-0	1-1-0	0-0-0	Wisconsin-Parkside, University of.....	0-1-0	0-0-0	0-0-0	0-1-0
Lambuth University; Jackson, Tenn.....	1-0-0	0-0-0	0-0-0	1-0-0	<b>Grand Totals</b> .....	279-262-47	159-94-30	102-152-16	16-15-1
LeTourneau University; Longview, Texas.....	4-0-0	0-0-0	3-0-0	1-0-0		.514	.615	.407	.516
Lewis University; Romeoville, Ill.....	0-1-0	0-0-0	0-1-0	0-0-0					

# All-Time Results



**Hal Bodon**  
1976-87  
138-74-21 (.637)

1976 \* Head Coach: Hal Bodon \* 12-6-2  
S. 6 Missouri-Rolla (H) W 3-0  
S. 11 Rockhurst (H) \* L 0-2  
S. 14 William Jewell (A) \* W 9-2  
S. 17 Lindenwood (A) W 9-0  
S. 18 Maryville (A) W 3-2  
S. 21 Southwest Missouri State (H) L 0-2  
S. 25 Benedictine (A) L 0-5  
S. 28 William Jewell (H) \* W 5-0  
O. 1 State Fair C.C. (H) ! W 5-1  
O. 1 Maryville (H) ! W 3-1  
O. 2 Park (H) ! W 3-1  
O. 8 Westminster (A) W 9-0  
O. 9 Columbia College (A) \* W 4-3  
O. 12 Southwest Missouri State (A) T 1-1 2OT  
O. 15 Park (A) \* T 1-1 2OT  
O. 16 Harris-Stowe (A) \* L 1-2  
O. 22 Central Methodist (A) \* W 2-1  
O. 23 Missouri-St. Louis (A) L 1-2  
O. 30 Philander Smith (H) W 3-0  
N. 4 Harris-Stowe (N) @ L 0-1  
\* - NAIA District 16 match (4-2-1)

1977 \* Head Coach: Hal Bodon \* 10-7-3  
S. 10 Rockhurst (A) \* L 1-5  
S. 17 Columbia College (H) \* L 0-1  
S. 23 Avila (H) \* T 0-0 2OT  
S. 24 Maryville (H) W 1-0  
S. 26 Southwest Missouri State (H) W 2-1 OT  
S. 30 Meramec (H) L 1-3  
O. 1 Forest Park (H) W 5-2  
O. 5 Park (H) \* W 1-0  
O. 8 Missouri-St. Louis (A) L 0-1  
O. 12 William Jewell (H) \* W 12-0  
O. 15 Arkansas (H) W 1-0  
O. 18 Oral Roberts (A) T 3-3 2OT  
O. 22 Harris-Stowe (H) \* T 4-4 2OT  
O. 25 Benedictine (H) L 0-3  
O. 28 LeTourneau (N) % W 1-0  
O. 29 Midwestern State (A) % L 1-2  
N. 1 William Jewell (A) \* W 5-4  
N. 5 Central Methodist (H) \* W 11-0  
N. 7 Harris-Stowe (H) @ W 1-0  
N. 9 Rockhurst (A) @ L 0-6  
\* - NAIA District 16 match (4-2-2)

1978 \* Head Coach: Hal Bodon \* 11-6-1  
S. 9 Missouri-Rolla (H) W 3-0  
S. 15 Arkansas (H) W 3-1  
S. 16 William Jewell (H) \* W 6-0  
S. 19 Southwest Missouri State (A) L 1-2  
S. 22 Lindenwood (A) W 4-0  
S. 23 Missouri-St. Louis (A) L 1-4  
S. 30 Columbia College (A) \* L 2-4  
O. 2 Rockhurst (H) \* L 0-3  
O. 6 Lindenwood (H) ! W 2-0  
O. 6 Ottawa (H) ! W 1-0  
O. 7 Oral Roberts (H) ! W 2-1  
O. 9 Southwestern (H) \* W 3-0  
O. 14 Harris-Stowe (A) \* L 0-2  
O. 18 Oral Roberts (A) \* W 2-0  
O. 21 Avila (A) \* L 0-2  
N. 1 Central Methodist (H) \* T 0-0 2OT  
N. 3 Westminster (A) \* W 6-0  
N. 4 Maryville (A) W 4-1  
\* - NAIA District 16 match (2-4-1)

1979 \* Head Coach: Hal Bodon \* 16-3-1  
S. 8 Missouri-Rolla (H) W 6-0  
S. 15 Bethany Nazarene (H) W 3-0  
S. 18 William Jewell (A) \* W 5-0  
S. 21 Central Methodist (H) \* W 3-0  
S. 22 Missouri-St. Louis (H) T 1-1 2OT  
S. 28 Oral Roberts (H) W 8-1  
S. 29 Tulsa (H) W 1-0  
O. 2 Rockhurst (A) \* L 1-3  
O. 5 Lindenwood (A) W 4-0  
O. 6 Maryville (A) W 1-0  
O. 9 Avila (H) \* L 0-1  
O. 12 Concordia (H) ! W 5-0  
O. 12 John Brown (H) ! W 3-0  
O. 13 Maryville (H) ! W 1-0  
O. 16 Ottawa (A) W 1-0  
O. 19 Harris-Stowe (H) \* W 2-1  
O. 23 Southwest Missouri State (H) W 2-0  
O. 27 Southwestern (A) W 4-0  
N. 3 Westminster (H) @ W 8-0  
N. 7 Avila (A) @ L 0-3  
\* - NAIA District 16 match (3-2-0)

1980 \* Head Coach: Hal Bodon \* 15-4-1

S. 6 Southwestern (Tenn.) (H) W 5-1  
S. 12 Park (H) \* W 1-0  
S. 13 William Jewell (H) \* W 1-0  
S. 17 Bethany Nazarene (A) W 4-1  
S. 20 Missouri-Rolla (A) W 4-1  
S. 23 John Brown (H) W 8-0  
S. 26 Westminster (A) \* W 2-0  
S. 27 Missouri-St. Louis (A) L 0-1  
O. 3 Bartlesville Wesleyan (H) ! W 3-2  
O. 3 Truman (H) ! W 5-0  
O. 4 Midwestern State (H) ! L 0-3  
O. 10 Central Methodist (A) \* W 3-0  
O. 14 Avila (A) \* W 1-0  
O. 17 Ottawa (H) W 1-0  
O. 18 Lindenwood (H) W 1-0  
O. 21 Baptist Bible (A) \* W 6-1  
O. 25 Rockhurst (H) \* L 1-4  
N. 1 Harris-Stowe (A) \* T 1-1 2OT  
N. 8 Tulsa (H) W 1-0  
N. 12 Harris-Stowe (A) @ L 2-3  
\* - NAIA District 16 match (5-1-1)

1981 \* Head Coach: Hal Bodon \* 12-5-2  
S. 12 Southwestern (H) W 2-1  
S. 15 Missouri-Rolla (H) W 3-1  
S. 18 Westminster (H) \* W 7-1  
S. 19 Baptist Bible (H) W 17-1  
S. 23 John Brown (A) W 2-0  
S. 26 Missouri-St. Louis (H) L 0-3  
S. 29 Ottawa (A) L 0-3  
O. 3 Central Methodist (H) \* W 4-1  
O. 5 Baptist Bible (A) \* W 8-0  
O. 7 Bethany Nazarene (H) W 3-2  
O. 9 St. John's (Kan.) (H) W 3-0  
O. 10 Missouri-Kansas City (H) W 3-0  
O. 13 Park (A) \* L 1-2  
O. 16 Missouri Baptist (A) W 6-2  
O. 17 Lindenwood (A) T 0-0 2OT  
O. 21 Avila (H) \* L 1-3  
O. 24 Harris-Stowe (H) \* T 1-1 2OT  
O. 27 Rockhurst (A) \* L 0-4  
O. 30 Northeastern State (H) W 7-0  
\* - NAIA District 16 match (3-2-1)

1982 \* Head Coach: Hal Bodon \* 11-6-3  
S. 8 Park (H) \* W 5-1 OT  
S. 10 William Jewell (H) \* W 7-0  
S. 14 St. John's (Kan.) (A) W 6-0  
S. 16 Northeastern State (A) W 5-3  
S. 18 Bethany Nazarene (A) L 1-2  
S. 20 Rockhurst (H) \* T 0-0 2OT  
S. 24 Southwestern (H) ! W 6-0  
S. 24 Missouri-Kansas City (H) ! T 1-1 2OT  
S. 25 Bartlesville Wesleyan (H) ! W 3-0

S. 29 Tarkio (H) W 1-0  
S. 30 Arkansas (H) W 1-0  
O. 2 Harris-Stowe (A) \* L 1-3  
O. 9 Westminster (A) \* W 8-0  
O. 13 John Brown (H) T 1-1 2OT  
O. 16 Lindenwood (H) L 1-2  
O. 19 Missouri-Rolla (A) L 1-4  
O. 23 Central Methodist (A) \* W 3-1  
O. 27 Ottawa (H) L 1-2 OT  
O. 30 Southwest Missouri State (H) W 3-2  
N. 3 Avila (A) @ L 1-6  
\* - NAIA District 16 match (4-1-1)

1983 \* Head Coach: Hal Bodon \* 12-6-1  
S. 7 William Jewell (A) \* W 2-0  
S. 10 Central Methodist (H) \* W 9-1  
S. 12 Ottawa (A) L 2-3  
S. 20 Rockhurst (A) \* L 1-3  
S. 22 Missouri-Rolla (H) L 1-2 OT  
S. 24 Harris-Stowe (H) \* L 0-1  
S. 27 Park (A) \* W 1-0  
S. 30 St. John's (Kan.) (H) W 8-1  
O. 4 Northeastern State (H) W 5-0  
O. 7 Benedictine (N) # L 0-3  
O. 8 Southwest Missouri State (N) # W 4-3  
O. 12 John Brown (A) W 1-0  
O. 14 Lindenwood (A) L 1-2  
O. 15 Westminster (A) \* W 6-0  
O. 18 NE Oklahoma A&M (H) W 10-4  
O. 21 Northwest Missouri State (A) W 5-0  
O. 22 Tarkio (A) \* W 3-1  
O. 26 Bethany Nazarene (H) T 1-1 2OT  
O. 29 Southwest Missouri State (A) W 1-0  
\* - NAIA District 16 match (5-2-0)

1984 \* Head Coach: Hal Bodon \* 11-8-2  
S. 1 Missouri-St. Louis (H) L 0-3  
S. 7 Northwest Missouri State (H) W 15-0  
S. 11 Missouri-Rolla (A) L 1-2  
S. 15 Missouri Baptist (A) \* T 0-0 2OT  
S. 17 Southwest Missouri State (H) W 6-0  
S. 19 Ottawa (H) W 6-0  
S. 22 Rockhurst (H) \* L 2-3  
S. 25 Northeastern State (A) W 4-2  
S. 28 Central Methodist (A) \* W 2-0  
S. 29 Cardinal Newman (A) \* T 1-1 2OT  
O. 2 Park (H) \* L 0-1  
O. 5 Denver (H) ! W 3-2 2OT  
O. 6 Midwestern State (H) ! L 1-2  
O. 10 John Brown (H) L 1-3

O. 13 Bethany Nazarene (A) W 1-0  
O. 17 Tulsa (A) L 1-2  
O. 19 Westminster (H) \* W 15-0  
O. 20 William Jewell (H) \* W 3-0  
O. 23 Harris-Stowe (A) \* W 4-3  
O. 26 Tarkio (H) \* W 3-1  
O. 31 Park (A) @ L 1-3  
\* - NAIA District 16 Match (5-2-2)

1985 \* Head Coach: Hal Bodon \* 7-9-3  
S. 7 Truman (H) T 0-0 2OT  
S. 10 Southwest Missouri State (A) T 1-1 2OT  
S. 17 Bartlesville Wesleyan (H) W 2-0  
S. 19 Northeastern State (H) W 2-1  
S. 21 Missouri Baptist (H) \* W 1-0  
S. 25 Avila (H) \* L 0-1  
S. 27 Concordia (H) ! W 5-0  
S. 28 Kansas Newman (H) ! L 1-2 2OT  
O. 2 Missouri-Rolla (H) L 0-1  
O. 5 Bethany Nazarene (H) L 0-1  
O. 11 William Jewell (A) \* L 0-1  
O. 15 Tulsa (H) W 1-0  
O. 17 Rockhurst (A) \* L 0-1  
O. 19 Harris-Stowe (H) W 2-0  
O. 23 John Brown (A) L 0-1  
O. 26 Tarkio (A) \* L 1-2 2OT  
O. 29 Ottawa (A) W 5-1  
O. 31 Park (A) \* L 0-3  
N. 2 Benedictine (A) T 1-1  
\* - NAIA District 16 match (2-5-0)

1986 \* Head Coach: Hal Bodon \* 12-7-1  
S. 3 Arkansas-Little Rock (H) T 0-0  
S. 6 Southern Nazarene (A) L 1-3 OT  
S. 9 Rockhurst (H) \* L 0-2  
S. 12 Southwest Missouri State (H) L 1-2  
S. 18 Northeastern State (A) W 3-1  
S. 24 Avila (A) \* W 2-1  
S. 27 Missouri Baptist (A) \* L 1-2  
O. 3 LeTourneau (A) ^ W 3-0  
O. 4 Centenary (N) ^ L 0-3  
O. 8 Park (H) \* L 0-1  
O. 11 Tarkio (H) \* W 2-1  
O. 14 John Brown (H) W 4-2  
O. 17 Missouri Valley (A) \* W 2-0  
O. 18 Lindenwood (A) \* W 10-0 OT  
O. 21 William Jewell (H) \* W 4-0  
O. 24 Missouri-Rolla (A) W 3-1  
O. 28 Ottawa (H) W 2-0  
N. 1 Benedictine (H) W 1-0  
N. 4 Harris-Stowe (H) @ W 3-0  
N. 6 Rockhurst (A) @ L 1-5  
\* - NAIA District 16 match (5-3-0)

1987 \* Head Coach: Hal Bodon \* 10-7-2  
S. 2 Benedictine (H) W 4-1  
S. 5 Northeastern State (H) W 4-1  
S. 7 Westminster (A) \* W 1-0  
S. 9 Tulsa (A) L 0-2  
S. 11 Missouri Valley (H) \* W 4-0  
S. 19 William Jewell (A) \* W 3-0  
S. 23 Avila (H) \* W 2-1  
S. 26 Bartlesville Wesleyan (H) W 1-0  
S. 30 Southwest Missouri State (A) L 0-1  
O. 2 Centenary (N) ^ T 1-1  
O. 3 LeTourneau (A) ^ W 4-0  
O. 7 Park (A) \* L 0-1  
O. 10 Rockhurst (A) \* L 0-1 OT  
O. 14 Missouri-Rolla (H) W 3-1  
O. 21 John Brown (A) T 0-0 OT  
O. 24 Southern Nazarene (H) L 2-4  
O. 28 Ottawa (A) W 4-0  
O. 31 Sangamon State (A) L 0-1  
N. 3 Tarkio (H) @ L 0-1  
(decided by penalty-kick shoot out after four 10-minute overtimes)  
\* - NAIA District 16 Match (4-2-0)



**Jack Spurlin**  
1988-89  
25-10-5 (.688)

1988 \* Head Coach: Jack Spurlin \* 14-4-3  
S. 3 Northeastern State (A) W 6-1  
S. 7 Missouri-Kansas City (H) T 1-1 OT  
S. 9 Ottawa (H) W 20-0  
S. 13 Tulsa (H) W 3-1 OT  
S. 17 Benedictine (A) L 0-3  
S. 21 Avila (A) \* W 2-1  
S. 23 Marymount (N) & W 2-0  
S. 24 St. Mary's of the Plains (A) & W 5-4 OT  
S. 27 William Jewell (H) \* W 1-0  
S. 29 Oral Roberts (H) W 2-0  
O. 3 Park (H) \* W 2-0

O. 11 Rockhurst (H) \* T 1-1 OT  
O. 13 Missouri-Rolla (A) L 1-2  
O. 15 Westminster (H) \* W 4-1  
O. 19 John Brown (H) T 2-2 OT  
O. 22 Missouri Valley (A) \* W 3-1  
O. 29 Southwest Missouri State (H) L 3-4  
N. 1 Columbia College (H) @ W 2-1  
N. 3 Park (H) @ W 3-0  
N. 5 Rockhurst (A) @ W 2-1  
N. 12 John Brown (H) / L 0-2  
\* - NAIA District 16 Match (5-0-1)

1989 \* Head Coach: Jack Spurlin \* 11-6-2  
S. 5 Benedictine (H) T 1-1 OT  
S. 9 Siena Heights (N) † W 2-1  
S. 10 Grandview (A) † W 2-0  
S. 16 Southeast Missouri State (H) W 2-0  
S. 20 Southwest Missouri State (H) W 2-0  
S. 22 Arkansas-Little Rock (H) W 2-1 OT  
S. 23 Missouri-Kansas City (H) W 1-0  
S. 27 Oral Roberts (A) W 2-1  
S. 29 Missouri-St. Louis (A) # L 1-6  
S. 30 Benedictine (N) # L 1-2  
O. 4 Kansas Newman (H) W 1-0  
O. 6 Southern Colorado (N) & W 4-0  
O. 8 St. Mary's of the Plains (A) & W 3-0  
O. 10 Rockhurst (A) W 2-1  
O. 12 Tulsa (A) L 0-4  
O. 15 Avila (H) L 1-2  
O. 24 John Brown (A) T 4-4 OT  
O. 28 Truman (A) W 1-0  
N. 2 Missouri-Rolla (H) L 1-2



**Scott Poertner**  
1990-91  
13-20-4 (.405)

1990 \* Head Coach: Scott Poertner \* 7-9-2  
S. 1 Truman (A) ≈ L 0-2  
S. 2 Missouri-Rolla (N) ≈ W 4-3  
S. 8 Arkansas-Little Rock (A) T 3-3 OT  
S. 11 Bethel (H) W 4-0  
S. 12 Missouri-St. Louis (A) L 1-5  
S. 14 Kansas Newman (A) L 3-4  
S. 17 Missouri Valley (H) W 1-0  
S. 25 Oklahoma Christian (H) W 2-1  
S. 30 St. Mary's of the Plains (N) W 1-0  
O. 5 Centenary (N) ^ L 1-4  
O. 6 LeTourneau (A) ^ W 1-0  
O. 10 Avila (A) W 2-1 OT  
O. 17 Rockhurst (H) L 1-7  
O. 20 Tulsa (A) + L 1-2  
O. 21 College of the Southwest (N) + L 1-2  
O. 22 Southern Indiana (H) L 0-2  
O. 24 John Brown (H) T 1-1 OT  
O. 27 Benedictine (A) L 0-3

1991 \* Head Coach: Scott Poertner \* 6-11-2  
S. 7 Lewis (A) Δ L 0-1 FF  
S. 8 St. Joseph's (N) Δ W 4-0  
S. 13 Southern Nazarene (H) W 5-4  
S. 15 Colorado College (H) L 1-2  
S. 17 Kansas Newman (H) W 3-0  
S. 21 Avila (H) W 3-0  
S. 23 Oral Roberts (A) L 3-4  
S. 28 Colorado Christian (H) T 0-0  
O. 2 John Brown (A) L 0-2  
O. 4 West Texas State (N) W 2-0  
O. 5 Oklahoma Christian (A) T 1-1  
O. 8 Missouri-St. Louis (A) L 0-2  
O. 17 Rockhurst (A) L 1-6  
O. 19 Missouri-Kansas City (H) W 2-1  
O. 23 Benedictine (H) L 0-3  
O. 26 Southern Indiana (A) L 0-4  
O. 27 Kentucky Wesleyan (A) L 1-2  
O. 30 Drury (H) L 0-2  
N. 9 Truman (A) L 0-2

# All-Time Results



**George Greenlee**  
1992-94  
19-32-4 (.377)

1992 \* Head Coach: George Greenlee \* 3-13-0  
S. 9 Avila (A) L 2-0  
S. 11 Oklahoma Christian (H) L 1-4  
S. 12 Missouri-Rolla (A) L 1-2 OT  
S. 13 Truman (A) L 0-2 OT  
S. 16 Southwest Missouri State (A) L 0-1  
S. 25 Southern Nazarene (H) L 1-2 OT  
S. 29 Oral Roberts (H) L 0-4  
S. 30 Northeastern State (A) L 0-1  
O. 1 Drury (A) L 0-4  
O. 3 Kansas Wesleyan (H) W 3-1  
O. 6 Rockhurst (H) L 3-3  
O. 7 John Brown (H) L 0-1  
O. 10 Lincoln (H) W 4-3  
O. 11 West Texas State (N) W 2-1  
O. 17 Columbia College (A) L 0-3  
O. 18 Missouri-Kansas City (A) L 2-3

1993 \* Head Coach: George Greenlee \* 5-12-2  
S. 4 Missouri-Rolla (H) W 3-1  
S. 8 Lincoln (A) T 1-1  
S. 11 Christian Brothers (A) L 1-3  
S. 12 Lambuth (N) W 1-0  
S. 15 Avila (H) L 1-2  
S. 18 Truman (H) L 0-1  
S. 22 Southwest Missouri State (A) W 4-0  
S. 25 Southwest Baptist (H) ! L 0-6  
S. 26 Teiko-Westmar (H) ! L 0-3  
O. 1 Oklahoma City (N) S L 0-9  
O. 2 Southern Nazarene (A) S L 2-3  
O. 6 Oral Roberts (A) W 4-1  
O. 9 Northeastern State (H) T 1-1  
O. 13 John Brown (A) L 0-1  
O. 14 West Texas State (H) L 0-4  
O. 16 Fontbonne (A) L 1-2  
O. 21 Rockhurst (A) L 1-8  
O. 29 Drury (A) ø L 1-3  
O. 30 Missouri-St. Louis (N) ø W 2-1

1994 \* Head Coach: George Greenlee \* 11-7-0  
S. 4 Southwest Baptist (H) ! W 6-0  
S. 5 Central Methodist (H) ! W 6-0  
S. 7 Rockhurst (H) L 0-8  
S. 10 Cumberland (N) π W 5-0  
S. 14 Southwest Missouri State (A) L 0-4  
S. 17 Lincoln (H) \* W 3-0  
S. 20 John Brown (H) L 2-6  
S. 24 Southern Nazarene (H) L 1-3  
S. 28 Southwest Baptist (H) \* W 3-2  
O. 2 Christian Brothers (H) L 0-2  
O. 5 Northeastern State (A) W 2-0  
O. 8 Missouri-Kansas City (A) W 2-1 OT  
O. 11 Missouri-Rolla (A) \* W 5-2  
O. 14 Missouri-St. Louis (H) \* W 2-1  
O. 16 Truman (A) \* L 0-4  
O. 22 Kentucky Wesleyan (A) W 1-0  
O. 23 Brescia (A) W 6-1  
O. 27 Oral Roberts (H) L 0-1  
\* - MIAA match (4-1-0, 2nd)



**Jim Cook**  
1995-98  
35-30-4 (.536)

1995 \* Head Coach: Jim Cook \* 11-6-1  
S. 2 Dallas Baptist (H) ! W 2-0  
S. 3 Avila (H) ! W 2-0  
S. 8 Wisconsin-Parkside (N) ø L 1-2  
S. 9 Lincoln (N) ø W 5-0  
S. 11 Southwest Missouri State (A) L 1-8  
S. 13 Drury (H) L 3-5 OT  
S. 21 Southwest Baptist (A) W 3-2 OT  
S. 23 Lincoln (A) \* W 1-0  
S. 26 Northeastern State (H) W 3-2  
S. 28 Ozark Christian (A) W 3-0  
S. 30 John Brown (A) W 1-0  
O. 3 Bartlesville Wesleyan (A) W 2-1  
O. 7 Dallas Baptist (A) T 1-1  
O. 15 Missouri-St. Louis (A) \* L 0-5

O. 17 Missouri-Rolla (H) \* W 4-1  
O. 23 Southwest Baptist (H) \* W 5-0  
O. 25 Oral Roberts (A) L 1-3  
O. 29 Truman (H) \* L 1-4  
\* - MIAA match (3-2-0, 3rd)

1996 \* Head Coach: Jim Cook \* 11-4-2  
S. 7 Central Arkansas (A) W 1-0  
S. 10 Northeastern State (A) L 0-2  
S. 13 Dallas Baptist (H) W 3-1 OT  
S. 14 Graceland (A) W 2-1  
S. 17 Oral Roberts (H) W 1-0  
S. 19 Ozark Christian (H) W 5-0  
S. 24 Southwest Baptist (H) W 3-0  
S. 28 Truman (A) \* L 1-2  
O. 1 Drury (A) W 3-2  
O. 4 Central Arkansas (H) W 3-1  
O. 6 Lincoln (H) \* W 3-1  
O. 9 Bartlesville Wesleyan (H) T 2-2 OT  
O. 12 Baker (A) L 0-4  
O. 16 Missouri-Rolla (A) \* W 3-2  
O. 24 Southwest Baptist (A) \* W 4-0  
O. 31 Southern Nazarene (A) L 3-5  
N. 2 John Brown (H) T 2-2 OT  
\* - MIAA match (3-1-0, 2nd)

1997 \* Head Coach: Jim Cook \* 8-9-1  
A. 30 Southern Indiana (A) W 4-0  
A. 31 SIU-Edwardsville (A) T 2-2 2OT  
S. 6 Lincoln (A) \* W 6-0  
S. 17 Bartlesville Wesleyan (A) L 0-3  
S. 21 Missouri-Rolla (H) \* L 1-2  
S. 23 Southwest Baptist (A) W 5-0  
S. 25 Central Arkansas (H) L 1-3  
O. 1 Oral Roberts (A) L 0-1  
O. 3 Southern Nazarene (H) L 2-3  
O. 5 Baker (H) W 1-0  
O. 7 Northeastern State (H) L 0-2  
O. 11 Truman (H) \* W 1-0  
O. 14 Southwest Baptist (H) \* W 3-1  
O. 17 Ozark Christian (A) W 8-0  
O. 19 Midwestern State (H) W 1-0  
O. 25 Colorado Christian (N) L 2-7  
O. 26 West Texas A&M (A) L 1-2  
N. 1 Rockhurst (A) L 0-3  
\* - MIAA match (3-1-0, T-1st)

1998 \* Head Coach: Jim Cook \* 5-11-0  
A. 29 Southern Indiana (H) W 2-0  
S. 5 Central Arkansas (A) L 0-1  
S. 9 Bartlesville Wesleyan (H) W 1-0  
S. 13 Missouri Valley (A) L 3-4  
S. 15 Northeastern State (A) L 1-2  
S. 19 Graceland (H) L 2-3  
S. 20 Missouri-Rolla (A) \* L 1-2 OT  
S. 22 Southwest Baptist (H) W 3-1  
S. 27 Baker (A) L 1-5  
O. 4 Lincoln (H) \* W 4-0  
O. 13 Southwest Baptist (A) \* W 2-0  
O. 17 Midwestern State (A) L 0-3  
O. 24 Truman (A) \* L 1-3  
O. 28 Rockhurst (H) L 1-3  
O. 31 Gannon (A) L 1-2  
N. 1 Mercyhurst (A) L 0-6  
\* - MIAA match (2-2-0, 3rd)



**Geoff VanDeusen**  
1999-02  
28-36-1 (.434)

1999 \* Head Coach: Geoff VanDeusen \* 10-6-0  
S. 4 Southern Indiana (A) L 1-4  
S. 8 Northeastern State (H) W 4-3 OT  
S. 10 William Jewell (H) W 1-0 OT  
S. 12 Southwestern Oklahoma (H) W 1-0  
S. 15 Bartlesville Wesleyan (A) W 2-1  
S. 18 Rockhurst (A) W 1-0 OT  
S. 21 Southwest Baptist (A) W 4-1  
S. 25 Oklahoma Christian (A) L 0-2  
O. 2 Missouri-Rolla (H) L 1-2  
O. 6 Southwest Baptist (H) W 2-0  
O. 10 Midwestern State (H) L 0-3  
O. 12 Ozark Christian (H) W 6-0  
O. 17 Truman (H) L 0-3  
O. 18 Missouri Valley (H) W 1-0  
O. 23 Lincoln (A) W 1-0  
O. 30 Bellevue (A) L 0-1

2000 \* Head Coach: Geoff VanDeusen \* 6-10-0  
A. 26 SIU-Edwardsville (H) L 1-2  
S. 2 Indianapolis (A) L 3-4 OT  
S. 3 St. Joseph's (A) W 7-2

S. 6 Northeastern State (A) L 2-3  
S. 9 Quincy (A) L 3-5  
S. 12 Southwest Baptist (A) W 5-1  
S. 15 Central Arkansas (H) L 0-1 OT  
S. 20 SW Oklahoma State (A) W 3-1  
S. 23 Oklahoma Christian (H) W 4-3 OT  
S. 29 Rockhurst (H) L 0-1  
O. 6 Harding (H) L 2-3 OT  
O. 8 Midwestern State (A) L 2-6  
O. 19 Southwest Baptist (H) W 4-2  
O. 19 John Brown (H) W 4-3  
O. 21 Truman (A) L 0-6  
N. 1 Missouri-Rolla (A) L 2-3 OT

2001 \* Head Coach: Geoff VanDeusen \* 7-10-0  
A. 24 SIU-Edwardsville (A) L 0-6  
A. 25 Missouri-St. Louis (A) W 3-0  
S. 1 Northeastern State (N) L 0-1  
S. 2 St. Joseph's (N) L 0-2  
S. 16 Rockhurst (A) L 1-5  
S. 19 SW Oklahoma State (H) W 5-2  
S. 26 Southwest Baptist (A) W 5-0  
S. 29 Harding (A) W 5-1  
S. 30 Central Arkansas (A) L 0-2  
O. 3 John Brown (A) L 2-4  
O. 12 Lincoln (H) W 8-2  
O. 18 Drury (A) L 1-2  
O. 20 Missouri-Rolla (H) L 3-4  
O. 22 Southwest Baptist (H) W 2-1  
O. 27 Quincy (H) L 0-2  
O. 29 Ouachita Baptist (H) W 4-1  
N. 3 Truman (A) L 0-4

2002 \* Head Coach: Geoff VanDeusen \* 5-10-1  
S. 3 Missouri Valley (H) L 0-1  
S. 7 Northern Kentucky (N) L 1-2  
S. 8 St. Joseph's (N) W 3-0  
S. 13 Indianapolis (H) T 2-2  
S. 20 Central Arkansas (H) L 1-3  
S. 25 SW Oklahoma State (A) W 1-0  
W 2-0  
O. 4 Ouachita Baptist (A) W 4-0  
O. 9 So. Illinois-Edwardsville (H) L 0-1  
O. 13 Quincy (A) L 2-3  
O. 18 Midwestern State (H) L 1-2  
O. 22 John Brown (H) W 5-1  
O. 30 Rockhurst (H) L 0-3  
N. 2 Missouri-St. Louis (H) L 1-2  
N. 4 Drury (A) L 3-6  
N. 8 Truman State (H) L 1-2



**Kiley Cirillo**  
2003-Present  
19-60-9 (.267)

2003 \* Head Coach: Kiley Cirillo \* 5-11-0  
S. 3 Graceland (H) L 1-2  
S. 6 Tampa (A) L 0-4  
S. 7 St. Leo (A) L 1-6  
S. 12 Southern Illinois-Edwardsville (A) L 1-5  
S. 14 Quincy (H) L 0-1  
S. 20 Central Arkansas (A) L 2-3 OT  
O. 1 John Brown (A) W 3-1  
O. 3 Missouri Valley (H) W 2-0  
O. 5 Missouri-Rolla (H) W 3-2  
O. 10 Midwestern State (A) L 0-2  
O. 12 Northeastern State (A) L 0-4  
O. 24 William Woods (H) W 3-1  
O. 26 Drury (A) L 1-4  
N. 31 Harding (H) W 1-0  
N. 2 Rockhurst (A) L 1-2 OT  
N. 8 Truman State (H) L 0-4

2004 \* Head Coach: Kiley Cirillo \* 2-14-3  
S. 1 Missouri Valley (H) T 0-0 OT  
S. 6 Harding (A) W 2-1  
S. 10 Midwestern State (A) \* L 0-3  
S. 12 St. Edwards (A) \* L 0-3  
S. 17 Incarnate Word (H) \* T 2-2 OT  
S. 18 St. Mary's (H) \* L 2-3 OT  
S. 22 Missouri-Rolla (A) L 0-2  
S. 24 West Texas A&M (H) \* L 0-1  
S. 25 Eastern New Mexico (H) \* L 0-1  
S. 29 John Brown (H) L 0-4  
O. 6 Northeastern State (H) \* L 0-3  
O. 10 Drury (A) L 0-2  
O. 12 Northeastern State (A) \* L 1-4  
O. 15 Incarnate Word (A) \* L 0-8  
O. 16 St. Mary's (A) \* L 1-2  
O. 22 West Texas A&M (A) \* L 0-2  
O. 23 Eastern New Mexico (A) \* W 2-1 OT

O. 29 Midwestern State (N) \* L 0-3  
O. 31 St. Edward's (H) \* T 0-0  
\* - SW Soccer Conference match (1-11-2, 8th)

2005 \* Head Coach: Kiley Cirillo \* 5-14-0  
A. 26 Colorado State-Pueblo (H) W 1-0  
A. 28 Drury (A) L 0-1 2OT  
A. 31 Northeastern State (H) \* L 1-2  
S. 3 Rockhurst (N) W 1-0  
S. 4 at Missouri-Rolla (A) L 0-3  
S. 9 St. Edward's (H) \* L 1-2  
S. 11 Midwestern State (H) \* L 1-2  
S. 16 St. Mary's (A) \* L 1-2  
S. 18 Incarnate Word (A) \* L 1-4  
S. 23 Eastern New Mexico (A) \* W 1-0  
S. 25 at West Texas A&M (A) \* L 1-5  
S. 28 John Brown (A) L 1-3  
O. 14 St. Mary's (H) \* W 3-2  
O. 16 Incarnate Word (H) \* L 1-7  
O. 21 Eastern New Mexico (H) \* L 0-1  
O. 23 West Texas A&M (H) \* W 3-0  
O. 28 St. Edward's (A) \* L 0-1  
O. 30 Midwestern State (A) \* L 0-2  
N. 2 Northeastern State (A) \* L 0-7  
\* - SW Soccer Conference match (3-11-0, 7th)

2006 \* Head Coach: Kiley Cirillo \* 3-11-4  
A. 25 Christian Brothers (H) L 0-5  
A. 27 St. Mary's (H) T 02 0-0  
S. 1 Missouri-Rolla (A) L 0-1  
S. 8 Midwestern State (A) \* L 0-5  
S. 12 Avila (Mo.) (H) L 0-1  
S. 16 West Texas A&M (A) \* L 0-2  
S. 17 Eastern New Mexico (A) \* L 0-1  
S. 20 John Brown (H) T 02 1-1  
S. 22 Truman (H) W 0T 1-0  
S. 26 Ouachita Baptist (H) W 1-0  
O. 3 Northeastern State (A) \* L 1-4  
O. 6 UC-Colorado Springs (A) W 1-0  
O. 8 Colorado State-Pueblo (A) L 0-1  
O. 13 West Texas A&M (H) \* L 0-4  
O. 15 Eastern New Mexico (H) \* T 02 1-1  
O. 18 Northeastern State (H) \* T 02 0-0  
O. 20 Midwestern State (H) \* L 0-4  
O. 24 Drury (H) L 1-2  
\* - SW Soccer Conference match (0-6-2, 5th)

2007 \* Head Coach: Kiley Cirillo \* 4-10-2  
A. 24 Delta State (H) W 3-1  
A. 26 Harding (H) W 3-0  
S. 1 Missouri-Rolla (N) L 0-3  
S. 2 Truman (A) L 0-1  
S. 7 Eastern New Mexico (H) \* L 0-2  
S. 9 West Texas A&M (H) \* L 0-1  
S. 14 Dana College (H) T 02 0-0  
S. 16 Midwestern State (A) \* L 0-3  
S. 19 John Brown (A) L 0-3  
S. 29 Newman (A) W 2-0  
O. 3 Northeastern State (H) \* T 02 1-1  
O. 7 Drury (A) L 0T 0-1  
O. 19 #18 West Texas A&M (A) \* L 0-4  
O. 21 Eastern New Mexico (A) \* L 0-4  
O. 24 Northeastern State (A) \* W 3-1  
O. 26 #8 Midwestern State (H) \* L 1-4  
\* - SW Soccer Conference match (1-6-1, 5th)

**Tournament Legend**  
@ - NAIA District 16 Playoffs; √ - NAIA Area IV Tournament; ! - Missouri Southern Lionbacker Tournament (1976-1985), McDonald's Southern Shoot Out (1994-1995); % - Midwestern State University Tournament; # - University of Missouri-St. Louis Budweiser Classic; ^ - LeTourneau College-East Texas University Shootout; & - St. Mary's of the Plains Tournament; + - University of Tulsa Hurricane Classic; ≈ - Truman State University Gardner Cup; Δ - Lewis University Flyer Classic; \$ - Southern Nazarene University Coca-Cola Classic; ø - Drury Classic; π - Austin Coca-Cola Classic; † - Grandview Classic



# MSSU Records

## Individual Records

### Shots

Game:  
Div. II: 12, Marcio Campos vs. Harding (10-6-00)  
NAIA: N/A

Season:  
Div. II: 62, Marcio Campos, 2000  
NAIA: 86, Bob Bueltman, 1977

Career:  
Div. II: 157, Butch Cummisky, 1989-91  
NAIA: 266, Mike Bryson, 1980, 1982-84

### Goals

Game:  
Div. II: 4, Todd Eaton vs. Brescia College (10-23-94)  
NAIA: 6, Shaun Owens vs. Ottawa Univ. (9-9-88)

Season:  
Div. II: 14, Todd Eaton, 1994  
NAIA: 21, Tom Schnieders, 1977

Career:  
Div. II: 29, Marcio Campos 1999-01 & Todd Eaton, 1993-95, 97  
NAIA: 59, Mike Bryson, 1980, 1982-84

### Assists

Game:  
Div. II: 4, Shawn Delmez vs. Ozark Christian (10-12-99)  
NAIA: 5, Aaron Johnson vs. Central Missouri (10-27-78)

Season:  
Div. II: 7, Gustavo Rumbos 2000, Ryan Hunt, 1996

### Goals Scored

Game:  
Div. II: 8, vs. Lincoln University (10-12-01), Ozark Christian (10-17-97)  
NAIA: 20 vs. Ottawa University (9-9-88)

Season:  
Div. II: 44, 1994  
NAIA: 74, 1981

NAIA: 12, Mike Bodon, 1987

Career:  
Div. II: 13, Brett Ulrich, 1992-95  
NAIA: 28, Mike Bodon, 1982, 1984, 1987

### Total Points

Game:  
Div. II: 8 (four goals, 0 assists), Todd Eaton vs. Brescia College (10-23-94)  
NAIA: 13 ( six goals, 1 assist) Shaun Owens vs. Ottawa University (9-9-88)

Season:  
Div. II: 32 (14 goals, 4 assists) Todd Eaton, 1994  
NAIA: 43 (18 goals, 7 assists) Mike Bryson, 1983 & Tom Schnieders (21 goals, 1 assist) 1977

Career:  
Div. II: 70 (29 goals, 12 assists) Todd Eaton, 1993-95, 1997  
NAIA: 130 (54 goals, 22 assists) Mike Bryson, 1980, 1982-84

### Game-Winning Goals

Season: 4, Shane Delmez, 1999  
Career: 7, Shane Delmez, 1996-99 & Marcio Campos 1999-01

### Minutes

Season:  
Div. II: 1,757, Travis Haight, 2004  
NAIA: 1,800, Chris Milliman, 1988

Career:  
Div. II: 5,973, Travis Haight, 2003-06  
NAIA: 6,630, Duane McCormick,

## Team Records

### Shots

Game:  
Div. II: 47 vs. Harding (10-6-00)  
NAIA: 46 vs. Ottawa University (9-9-88)

Season:  
Div. II: 329, 1989  
NAIA: 456, 1981

### Fewest Goals Allowed

Season:  
Div. II: 20, 1999  
NAIA: 10, 1979

### Assists

Game:  
Div. II: 8, vs. Lincoln University (10-12-01)  
NAIA: 17 vs. Baptist Bible College (9-19-81)

Season:  
Div. II: 37, 2000  
NAIA: 73, 1981

### Total Points

Game:  
Div. II: 24 (eight goals, eight assists) vs Lincoln University 10-21-01)

1984-87

### Saves

Game:  
Div. II: 20, Jim Kantola vs. Southwest Missouri State University (9-16-92)  
NAIA: N/A

Season:  
Div. II: 160, Travis Haight, 2004  
NAIA: 144, Duane McCormick, 1984

Career:  
Div. II: 450, Travis Haight, 2003-06  
NAIA: 512, Duane McCormick, 1984-87

### Shutouts

Season:  
Div. II: 7, Chris Milliman, 1989  
NAIA: 13, George Major, 13, 1979

Career:  
Div. II: 14.5, Chris Milliman, 1987-90  
NAIA: 32, George Major, 1977-80

### Goals Against Average

Season:  
Div. II: 1.11 (21 GA, 1700 minutes) Chris Milliman, 1989  
NAIA: 0.53 (10 goals allowed, 1,170 minutes), George Major, 1979

Career:  
Div. II: 1.34 (46 GA, 4,745 minutes) Chris Milliman, 1987-90  
NAIA: 1.05 (68 GA, 5,810 minutes), George Major, 1977-80

NAIA: 51 (17 goals, 17 assists) vs. Baptist Bible College (9-19-81)

Season:  
Div. II: 121, 2000  
NAIA: 221, 1981

### Shutouts

Season:  
Div. II: 8, 1989  
NAIA: 14, 1979

### Goals Against Average

Season:  
Div. II: 1.20, 1999 (20 GA, 1494 minutes)  
NAIA: 0.53 (10 GA, 1,710 minutes), 1979



Eaton



Bryson



Campos



Butler



Major

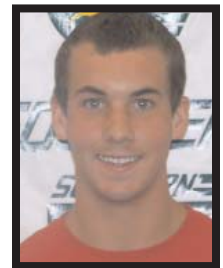

Haight

# Single-Season Leaders

## The NCAA Division II Years (1989-Present)

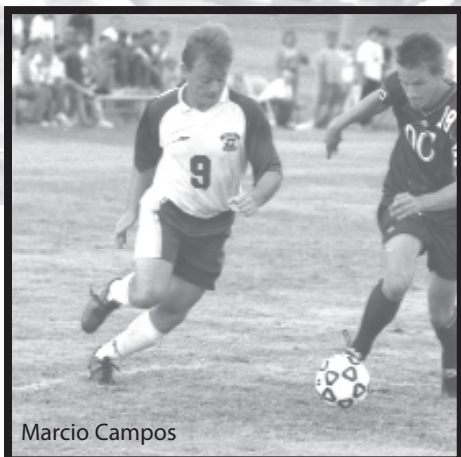

Marcio Campos

### Shots

1.	62	Marcio Campos, 2000
2.	58	Butch Cummisky, 1990
3.	54	Todd Eaton, 1994
4.	50	Brian Slusser, 1991
	50	Butch Cummisky, 1989
	50	Tait Einerson, 1989
7.	49	Butch Cummisky, 1991
8.	46	Marcio Campos, 2001
	46	Leon Rollerson, 1989
10.	45	Jeff Hansen, 2001
	45	Todd Eaton, 1995
	45	Jose Suarez, 1995

### Goals

1.	14	Todd Eaton, 1994
2.	13	Marcio Campos, 2000
3.	9	Marcio Campos, 2001
	9	Ryan Rupar, 1996
	9	Jose Suarez, 1996
	9	Todd Eaton, 1995

### Shots

1.	86	Mike Bryson, 1983
	86	Bob Bueltman, 1977
3.	84	Rick Ruzicka, 1978
4.	79	Kelty O'Brien, 1981
5.	74	Kent Burkholder, 1978
6.	71	Mike Bryson, 1984
7.	67	Tom Schnieders, 1977
8.	65	Tim Behnen, 1979
9.	60	Shaun Owens, 1988
10.	56	Mike Bryson, 1982

### Goals

1.	21	Tom Schnieders, 1977
2.	18	Mike Bryson, 1983
	18	Dennis Johnson, 1976
4.	16	Shaun Owens, 1988
5.	15	Mike Bryson, 1984
6.	14	Mike Bryson, 1982
7.	13	Tom Schnieders, 1976
8.	12	Kelty O'Brien, 1981
	12	Chuck Womack, 1981
10.	11	John Crimmins, 1983
	11	Mike Bodon, 1982
	11	Alberto Escobar, 1980

7.	8	Jeff Hansen, 2001
8.	8	Jeremy Vacek, 2000
8.	8	Ryan Rupar, 1997
8.	8	Chris Schacht, 1993

### Assists

1.	7	Gustavo Rumbos, 2000
7.	7	Ryan Hunt, 1996
3.	6	Nick Brusca, 2002
	6	Lucas Silva, 2001
	6	Corey Riley, 2000
	6	Chuck Mathis, 1990
	6	Mike Prater, 1990
8.	5	Gustavo Rumbos, 2001
	5	Jeff Hansen, 2000
	5	Kiley Cirillo, 1998
	5	Butch Cummisky, 1989

### Total Points (Goals x 2 + Assists)

1.	32 (14G, 4A)	Todd Eaton, 1994
2.	28 (13G, 2A)	Marcio Campos, 2000
3.	22 (9G, 4A)	Marcio Campos, 2001
	22 (9G, 4A)	Todd Eaton, 1995
5.	21 (9G, 3A)	Ryan Rupar, 1996
6.	20 (8G, 4A)	Jeff Hansen, 2001
	20 (9G, 2A)	Jose Suarez, 1996
8.	19 (8G, 3A)	Ryan Rupar, 1997
9.	18 (7G, 4A)	Jeremy Vacek, 2001
	18 (8G, 2A)	Jeremy Vacek, 2000
	18 (8G, 2A)	Chris Schacht, 1993
	18 (6G, 6A)	Chuck Mathis, 1990
	18 (7G, 4A)	Tait Einerson, 1989

### Minutes

1.	1,757	Travis Haight, 2004
2.	1,747	Travis Haight, 2005
3.	1,710	Jim Kantola, 1991
4.	1,700	Chris Milliman, 1989
5.	1,573	Travis Haight, 2006

### Saves

1.	160	Travis Haight, 2004
2.	140	Travis Haight, 2005
3.	109	Jim Kantola, 1992
4.	103	David Haney, 1993
5.	95	Cesar Vazquez, 2002

### Shutouts

1.	7	Chris Milliman, 1989
2.	6	Ben Butler, 1999
3.	5	Travis Haight, 2006
	5	Jim Kantola, 1991
4.	4	Cesar Vazquez, 2002
4.	4	Travis Haight, 2005

### Goals Against Average

(goals allowed x 90 / minutes played)

1.	1.11 (21 GA, 1700 M)	Chris Milliman, 1989
2.	1.25 (15 GA, 1080 M)	Jim Kantola, 1990
	1.25 (11 GA, 790 M)	Larry Busk, 1981
4.	1.26 (20 GA, 1434M)	Ben Butler, 1999
5.	1.52 (17GA, 1007M)	Ben Butler, 1996



Cesar Vazquez

## The NAIA Era (1976-88)

### Assists

1.	12	Mike Bodon, 1987
2.	11	Mike Bodon, 1982
	11	Tim Hantak, 1981
4.	10	Mike Bryson, 1982
5.	9	John Crimmins, 1982
	9	Craig Bernheimer, 1981
	9	Kelty O'Brien, 1981
	9	Rick Ruzicka, 1977
9.	8	Leon Rollerson, 1988
	8	Jamel Shaheen, 1983
	8	Mark Ruzicka, 1981

### Total Points (Goals x 2 + Assists)

1.	43 (18G, 7A)	Mike Bryson, 1983
	43 (21G, 1A)	Tom Schnieders, 1977
3.	38 (14G, 10A)	Mike Bryson, 1982
	38 (18G, 2A)	Dennis Johnson, 1976
5.	34 (16G, 2A)	Shaun Owens, 1988
6.	33 (11G, 11A)	Mike Bodon, 1982
	33 (12G, 9A)	Kelty O'Brien, 1982
	33 (13G, 7A)	Tom Schnieders, 1976
9.	32 (15G, 2A)	Mike Bryson, 1984
10.	29 (12G, 5A)	Chuck Womack, 1981

### Minutes

1.	1,800	Chris Milliman, 1988
----	-------	----------------------

2.	1,170	George Major, 1979
	1,170	George Major, 1978
4.	1,700	Duane McCormick, 1984
5.	1,690	Duane McCormick, 1987

### Saves

1.	144	Duane McCormick, 1984
2.	135	Duane McCormick, 1985
3.	130	Duane McCormick, 1986
4.	103	Duane McCormick, 1987
	103	George Major, 1978

### Shutouts

1.	13	George Major, 1979
2.	10	George Major, 1978
3.	7	Rick Pierson, 1983
4.	6.5	Duane McCormick, 1984
5.	6	Duane McCormick, 1987
	6	Duane McCormick, 1986
	6	George Major, 1980

### Goals Against Average

(goals allowed x 90 / minutes played)

1.	0.53 (10 GA, 1710 M)	George Major, 1979
2.	0.85 (16 GA, 1690 M)	Duane McCormick, 1987
3.	0.94 (17 GA, 1620 M)	Duane McCormick, 1985
4.	1.05 (20 GA, 1710 M)	George Major, 1978
5.	1.12 (18 GA, 1440 M)	George Major, 1980

# Career Leaders

## The NCAA Division II Years (1989-Present)

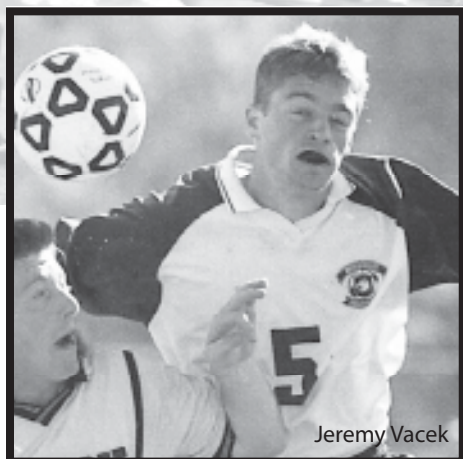

Jeremy Vacek

### Shots

- 157.....Butch Cummisky, 1989-91
- 149.....Marcio Campos, 1999-01
- 142.....Todd Eaton, 1993-95, 1997
- 118.....Mike Prater, 1987-90
- 103.....Chuck Mathis, 1988-90
- 100.....Jose Suarez, 1995-97
- 99.....Chris Schacht, 1990-93
- 99.....J.P West, 2002-05
- 97.....Jeremy Vacek, 2000-03
- 94.....Jeff Malasek, 1987-90
- 86.....Neil Stoessel, 2004-2007

### Goals

- 29.....Marcio Campos, 1999-01
- 29.....Todd Eaton, 1993-95, 1997
- 17.....Ryan Rugar, 1996-97
- 17.....Chris Schacht, 1991-93
- 16.....Jeremy Vacek, 2000-03
- 16.....Leon Rollerson, 1988-89
- 15.....Jose Suarez, 1995-97

### Shots

- 255.....Mike Bryson 1980,1982-84
- 177.....Steve Triplett, 1983-87
- 165.....Chuck Womack, 1979-82
- 164.....Rick Ruzicka, 1977-79
- 152.....Jeff Tow, 1984-87
- 145.....Mark Ruzicka, 1978-81
- 140.....Mike Stiltner, 1983-86
- 133.....Shaun Owens, 1986-88
- 132.....John Crimmins, 1981-84
- 132.....Kelty O'Brien, 1981-82

### Goals

- 54.....Mike Bryson, 1980,1982-84
- 34.....Tom Schnieders, 1976-77
- 28.....Shaun Owens, 1986-88
- 27.....Alberto Escobar, 1978-81
- 25.....Mike Bodon, 1982,1984,1987
- 25.....Chuck Womack, 1979-82
- 21.....John Crimmins, 1981-84
- 20.....Steve Triplett, 1983-87
- 20.....Rick Ruzicka, 1977-79
- 18.....Kelty O'Brien, 1981-82
- 18.....Todd Johnston, 1977-80
- 18.....Dennis Johnson, 1976

### Assists

- 15.....Butch Cummisky, 1989-91
- 14.....Chuck Mathis, 1988-90
- 13.....Shane Delmez, 1996-99
- 13.....Adam Bahr, 1995-98
- 13.....Mike Prater, 1987-90

### Assists

- 13.....Brett Ulrich, 1992-95
- 12.....Gustavo Rumbos, 2000-02
- 12.....Todd Eaton, 1993-95, 1997
- 12.....Mike Prater, 1987-90
- 11.....Leon Rollerson, 1988-89
- 10.....Nick Brusca, 2001-03
- 10.....Lucas Silva, 2001-03
- 10.....Kiley Cirillo, 1997-00
- 10.....Butch Cummisky, 1989-91
- 10.....Chuck Mathis, 1988-90

### Total Points (Goals x 2 + Assists)

- 70 (29G, 12A).....Todd Eaton, 1994-95, 1997
- 65 (29G, 7A).....Marcio Campos, 1999-2001
- 43 (16G, 11A).....Leon Rollerson, 1988-89
- 40 (16G, 8A).....Jeremy Vacek, 2000-03
- 40 (17G, 6A).....Ryan Rugar, 1996-97
- 40 (15G, 10A).....Butch Cummisky, 1989-91
- 39 (17G, 5A).....Chris Schacht, 1991-93
- 38 (15G, 8A).....Jose Suarez, 1995-97
- 38 (14G, 10A).....Chuck Mathis, 1988-90
- 38 (13G, 12A).....Mike Prater, 1987-90

### Minutes

- 5,973.....Travis Haight, 2003-06
- 4,955.....Ben Butler, 1996-99
- 4,745.....Chris Milliman, 1987-90
- 3,375.....Jim Kantola, 1989-92
- 3,208.....Cesar Vazquez, 2001-03

### Saves

- 450.....Travis Haight, 2003-06
- 293.....Ben Butler, 1996-99
- 255.....Jim Kantola, 1989-92
- 246.....Chris Milliman, 1987-90
- 228.....Cesar Vazquez, 2001-03

### Shutouts

- 14.5.....Chris Milliman, 1987-90
- 13.5.....Ben Butler, 1996-99
- 11.....Travis Haight, 2003-06
- 8.....Jim Kantola, 1989-92
- 5.5.....Cesar Vazquez, 2001-03
- 5.5.....Chris Lewis, 1994-97



Travis Haight

### Goals Against Average

(goals allowed x 90 / minutes played)  
minimum two seasons and 1,000 minutes played

- 1.34 (46 GA, 4745 M).....Chris Milliman, 1987-90
- 1.44 (50 GA, 3123 M).....Chris Lewis, 1994-97
- 1.67 (92 GA, 4,955 M).....Ben Butler, 1996-99
- 1.69 (30 GA), 1,595 M).....Jon Hansen, 2006-pres.
- 2.01 (36 GA, 1,610 M).....Darrell Witham 1994-95

## The NAIA Era (1976-88)

### Shots

- 28.....Mike Bodon, 1982,1984,1987
- 22.....Mike Bryson, 1980,1982-84
- 20.....Rick Ruzicka, 1977-79
- 19.....Mike Stiltner, 1983-86
- 18.....Craig Bernheimer, 1978-81
- 18.....Tim Hantak, 1979-81
- 18.....Mark Ruzicka, 1978-81
- 17.....John Crimmins, 1981-84
- 16.....Jamel Shaheen, 1981-84
- 13.....Chuck Womack, 1979-82

### Total Points (Goals x 2 + Assists)

- 130 (54G, 22A)..... Mike Bryson, 1980,1982-84
- 78 (25G, 28A)..... Mike Bodon, 1982,1984,1987
- 68 (34G, 8A)..... Tom Schnieders, 1976-77
- 65 (28G, 9A)..... Shaun Owens, 1986-88
- 63 (25G, 13A)..... Chuck Womack, 1979-82
- 60 (27G, 6A)..... Alberto Escobar, 1978-81
- 60 (20G, 20A)..... Rick Ruzicka, 1977-79
- 59 (21G, 17A)..... John Crimmins, 1981-84
- 52 (20G, 12A)..... Steve Triplett, 1983-87
- 50 (16G, 18A)..... Craig Bernheimer, 1978-81

### Minutes

- 6,630..... Duane McCormick, 1984-87
- 5,810..... George Major, 1977-80
- 2,050..... Larry Busk, 1981-82
- 1,530..... Rick Pierson, 1983

### Saves

- 512..... Duane McCormick, 1984-87
- 256..... George Major, 1977-80
- 127..... Larry Busk, 1981-82
- 98..... Rick Pierson, 1983

### Shutouts

- 32..... George Major, 1977-80
- 23..... Duane McCormick, 1984-87
- 7.5..... Larry Busk, 1981-82
- 7..... Rick Pierson, 1983

### Goals Against Average

(goals allowed x 90 / minutes played)  
minimum two seasons and 1,000 minutes played

- 1.05 (68 GA, 5810 M).....George Major, 1977-80
- 1.09 (81 GA, 6630 M).....Duane McCormick, 1984-87
- 1.54 (35 GA, 2050 M).....Larry Busk, 1981-82

# Annual Leaders

## Shots (since 1977)

Year	Player	Number
2007	Neil Stoessel	29
2006	Neil Stoessel	27
2005	J.P. West	39
2004	J.P. West/Adam Skiermont	31
2003	B.J. Wylie	37
2002	Lucas Silva	37
2001	Marcio Campos	46
2000	Marcio Campos	62
1999	Marcio Campos	41
1998	Aubrey Martin	33
1997	Ryan Rupar	40
1996	Jose Suarez	38
1995	Jose Suarez/Todd Eaton	45
1994	Todd Eaton	54
1993	Chris Schacht	27
1992	Brian Marlow	34
1991	Brian Slusser	50
1990	Butch Cuminsky	58
1989	Tait Einerson	50
1988	Shaun Owens	60
1987	Steve Triplett	55
1986	Jeff Tow/Mike Stiltner	44
1985	Mike Stiltner	45
1984	Mike Bryson	71
1983	Mike Bryson	86
1982	Mike Bryson	56
1981	Kelty O'Brien	79
1980	Alberto Escobar	43
1979	Tim Behnen	65
1978	Rick Ruzicka	84
1977	Bob Bueltman	86

## Goals

Year	Player	Number
2007	Neil Stoessel	3
2006	Pat Kelley/Lucas Merino	2
2005	Evan Keeling	5
2004	Seamus O'Donnell	3
2003	B.J. Wylie	5
2002	Seamus O'Donnell/Lucas Silva	5
2001	Marcio Campos	9
2000	Marcio Campos	13
1999	Marcio Campos	7
1998	Aubrey Martin	6
1997	Ryan Rupar	8
1996	Jose Suarez/Ryan Rupar	9
1995	Todd Eaton	9
1994	Todd Eaton	14
1993	Chris Schacht	8
1992	Chris Schacht	4
1991	Brian Slusser/Butch Cuminsky	6
1990	Chuck Mathis	6
1989	Tait Einerson/Leon Rollerson	7
1988	Shaun Owens	16
1987	Mike Bodon/Steve Triplett	7
1986	Shaun Owens	9
1985	Mike Stiltner	5
1984	Mike Bryson	15
1983	Mike Bryson	18
1982	Mike Bryson	14
1981	Kelty O'Brien/Chuck Womack	12
1980	Alberto Escobar	11
1979	Rick Ruzicka/Alberto Escobar	8
1978	Rick Ruzicka/Todd Johnston	10
1977	Tom Schnieder	21
1976	Dennis Johnson	18

## Assists

Year	Player	Number
2007	Mike Bayless	3
2006	Tony Simmons/Neil Stoessel	1
2005	Patrick Hill	2
2004	Seamus O'Donnell	3
2003	Adam Skiermont	4
2002	Nick Brusca	6
2001	Lucas Silva	6
2000	Gustavo Rumbos	7

1999	Shawn Delmez	4
1998	Kiley Cirillo	5
1997	Jose Suarez	4
1996	Ryan Hunt	7
1995	Todd Eaton/Brett Ulrich	4
1994	Todd Eaton	4
1993	Brett Ulrich	4
1992	Brian Marlow/Brett Ulrich	2
1991	three players with	3
1990	Chuck Mathis/Mike Prater	6
1989	Butch Cuminsky	5
1988	Leon Rollerson	8
1987	Mike Bodon	12
1986	Mike Stiltner	5
1985	Mike Stiltner	4
1984	Mike Stiltner	6
1983	Jamel Shaheen	8
1982	Mike Bodon	11
1981	Tim Hantak	11
1980	Mark Ruzicka/Tim Hantak	5
1979	Kent Burkholder	7
1978	Rick Ruzicka/Aaron Johnson	7
1977	Rick Ruzicka	9
1976	Tom Schneiders	7

## Points

Year	Player	Number
2007	Neil Stoessel/Austin Whiles	6
2006	Pat Kelley/Lucas Merino	4
2005	Evan Keeling	11
2004	J.P. West	6
2003	B.J. Wylie	12
2002	Seamus O'Donnell/Lucas Silva	13
2001	Marcio Campos	22
2000	Marcio Campos	28
1999	Marcio Campos	15
1998	Aubrey Martin	15
1997	Ryan Rupar	19
1996	Ryan Rupar	21
1995	Todd Eaton	22
1994	Todd Eaton	32
1993	Chris Schacht	18
1992	Brian Marlow/Chris Schacht	8
1991	Brian Slusser	15
1990	Chuck Mathis	18
1989	Tait Einerson	18
1988	Shaun Owens	34
1987	Mike Bodon	26
1986	Shaun Owens	21
1985	Mike Stiltner	14
1984	Mike Bryson	32
1983	Mike Bryson	43
1982	Mike Bryson	38
1981	Kelty O'Brien	33
1980	Alberto Escobar	24
1979	Rick Ruzicka	20
1978	Rick Ruzicka	27
1977	Tom Schneiders	43
1976	Dennis Johnson	38

## Goalkeeper Minutes

Year	Player	Number
2007	Jon Hansen	1,481
2006	Travis Haight	1,573
2005	Travis Haight	1,747
2004	Travis Haight	1,756
2003	Travis Haight	895
2002	Cesar Vazquez	1,380
2001	Cesar Vazquez	1,316
2000	David Haney	811
1999	Ben Butler	1,434
1998	Ben Butler	1,324
1997	Ben Butler	1,190
1996	Ben Butler	1,007
1995	Chris Lewis/Chris Withem	840
1994	Chris Lewis	880
1993	David Haney	1,235
1992	Jim Kantola	1,170
1991	Jim Kantola	1,710

1990	Chris Milliman	1,170
1989	Chris Milliman	1,700
1988	Chris Milliman	1,800
1987	Duane McCormick	1,690
1986	Duane McCormick	1,620
1985	Duane McCormick	1,620
1984	Duane McCormick	1,700
1983	Rick Pierson	1,530
1982	Larry Busk	1,260
1981	Larry Busk	790
1980	George Major	1,440
1979	George Major	1,710
1978	George Major	1,710
1977	George Major	950

## Saves

Year	Player	Number
Jon Hansen		87
2006	Travis Haight	91
2005	Travis Haight	140
2004	Travis Haight	160
2003	Travis Haight	59
2002	Cesar Vazquez	95
2001	Cesar Vazquez	88
2000	David Haney	57
1999	Ben Butler	66
1998	Ben Butler	80
1997	Ben Butler	76
1996	Ben Butler	72
1995	Darrell Withem	45
1994	Chris Lewis	46
1993	David Haney	103
1992	Jim Kantola	109
1991	Jim Kantola	80
1990	Chris Milliman	65
1989	Chris Milliman	86
1988	Chris Milliman	90
1987	Duane McCormick	103
1986	Duane McCormick	130
1985	Duane McCormick	135
1984	Duane McCormick	144
1983	Rick Pierson	98
1982	Larry Busk	86
1981	Larry Busk	41
1980	George Major	76
1979	George Major	77
1978	George Major	103

## Goals Against Average (Must play in at least 50 % of team's minutes)

Year	Player	Average
2007	Jon Hansen	1.76
2006	Travis Haight	1.77
2005	Travis Haight	2.27
2004	Travis Haight	2.31
2003	Travis Haight	2.41
2002	Cesar Vazquez	1.63
2001	Cesar Vazquez	2.39
2000	David Haney	2.55
1999	Ben Butler	1.26
1998	Ben Butler	2.18
1997	Ben Butler	1.74
1996	Ben Butler	1.52
1995	Chris Lewis	1.61
1994	Darrell Withem	1.64
1993	David Haney	2.77
1992	Jim Kantola	2.31
1991	Jim Kantola	1.84
1990	Jim Kantola	1.25
1989	Chris Milliman	1.11
1988	Chris Milliman	1.25
1987	Duane McCormick	0.85
1986	Duane McCormick	1.22
1985	Duane McCormick	0.94
1984	Duane McCormick	1.37
1983	Rick Pierson	1.23
1982	Larry Busk	1.71
1981	Larry Busk	1.25
1980	George Major	1.12

# 2007 SSC Review

## Final 2007 Southwest Soccer Conference Standings

	CONFERENCE						OVERALL					
	W	L	T	GF	GA	Pts	W	L	T	GF	GA	Pct.
West Texas A&M	7	1	0	25	8	21	17	3	0	54	17	.850
Midwestern State	7	1	0	25	5	21	18	3	2	71	13	.826
Eastern New Mexico	2	5	1	14	26	7	8	9	1	45	46	.472
Northeastern State	1	5	2	10	20	5	5	12	2	21	39	.316
Missouri Southern	1	6	1	5	20	4	4	10	2	13	29	.312

## 2007 Southwest Soccer Conference Team Statistics

### SHOTS

## Team	GP	No.	Avg/G
1. Midwestern State....	23	416	18.09
2. West Texas A&M.....	20	371	18.55
3. Northeastern State..	19	231	12.16
4. Eastern New Mexico..	18	212	11.78
5. Missouri Southern...	16	136	8.50

### GOALS ALLOWED

## Team	GP	No.	Avg/G
1. Midwestern State....	23	13	0.57
2. West Texas A&M.....	20	17	0.85
3. Missouri Southern...	16	29	1.81
4. Northeastern State..	19	39	2.05
5. Eastern New Mexico..	18	46	2.56

### POINTS

## Team	GP	No.	Avg/G
1. Midwestern State....	23	201	8.74
2. West Texas A&M.....	20	151	7.55
3. Eastern New Mexico..	18	120	6.67
4. Northeastern State..	19	53	2.79
5. Missouri Southern...	16	34	2.12

### GOALS AGAINST AVERAGE

## Team	GP	GA	Minutes	Avg.
1. Midwestern State....	23	13	2129:28	0.55
2. West Texas A&M.....	20	17	1840:00	0.83
3. Missouri Southern...	16	29	1481:22	1.76
4. Northeastern State..	19	38	1761:41	1.94
5. Eastern New Mexico..	18	46	1649:55	2.51

### GOALS PER GAME

## Team	GP	No.	Avg/G
1. Midwestern State....	23	71	3.09
2. West Texas A&M.....	20	54	2.70
3. Eastern New Mexico..	18	45	2.50
4. Northeastern State..	19	21	1.11
5. Missouri Southern...	16	13	0.81

### SAVES

## Team	GP	No.	Avg/G
1. Northeastern State..	19	94	4.95
2. Missouri Southern...	16	88	5.50
3. Eastern New Mexico..	18	86	4.78
4. Midwestern State....	23	73	3.17
5. West Texas A&M.....	20	61	3.05

### ASSISTS PER GAME

## Team	GP	No.	Avg/G
1. Midwestern State....	23	59	2.57
2. West Texas A&M.....	20	43	2.15
3. Eastern New Mexico..	18	30	1.67
4. Northeastern State..	19	11	0.58
5. Missouri Southern...	16	8	0.50

### SHUTOUTS

## Team	GP	Shutouts	Avg/G
1. Midwestern State....	23	12	0.52
2. West Texas A&M.....	20	9	0.45
3. Missouri Southern...	16	3	0.19
Eastern New Mexico..	18	3	0.17
5. Northeastern State..	19	1	0.05

# 2007 SSC Review

## 2007 Southwest Soccer Conference Individual Leaders

### SHOTS PER GAME

##	Player-Team	GP	No.	Avg/G
1.	Daniel Brown-MSU.....	23	100	4.35
2.	Ben Everson-WTAMU.....	18	72	4.00
3.	Clark Bradford-NSU.....	18	52	2.89
4.	Ryan McClanahan-ENMU.....	10	28	2.80
5.	Jacob Fynboe Jensen-WTAMU	16	34	2.12
6.	Stoessel,Neil-MSSU.....	15	29	1.93
7.	Itamar Keinan-WTAMU.....	20	36	1.80
8.	Keith Vargas-ENMU.....	18	30	1.67
9.	Rene Gomez-WTAMU.....	20	33	1.65
10.	Kyle Kmiec-MSU.....	22	36	1.64

### POINTS PER GAME

##	Player-Team	GP	Goals	Ast.	Pts.	Avg/G
1.	Ryan McClanahan-ENMU.....	10	11	4	26	2.60
2.	Daniel Brown-MSU.....	23	24	5	53	2.30
3.	Ben Everson-WTAMU.....	18	14	3	31	1.72
4.	Jacob Fynboe Jensen-WTAMU	16	7	9	23	1.44
5.	Kyle Kmiec-MSU.....	22	8	9	25	1.14
6.	Cesareo Contreras-ENMU...	16	8	2	18	1.12
7.	Ahmad Ihmeidan-MSU.....	22	8	4	20	0.91
8.	Kenneth Christensen-WTAMU	18	5	6	16	0.89
9.	Itamar Keinan-WTAMU.....	20	6	5	17	0.85
10.	Rene Gomez-WTAMU.....	20	6	4	16	0.80

### GOALS PER GAME

##	Player-Team	GP	No.	Avg/G
1.	Ryan McClanahan-ENMU.....	10	11	1.10
2.	Daniel Brown-MSU.....	23	24	1.04
3.	Ben Everson-WTAMU.....	18	14	0.78
4.	Cesareo Contreras-ENMU...	16	8	0.50
5.	Jacob Fynboe Jensen-WTAMU	16	7	0.44
6.	Clark Bradford-NSU.....	18	7	0.39
7.	Ahmad Ihmeidan-MSU.....	22	8	0.36
	Kyle Kmiec-MSU.....	22	8	0.36
9.	Sean Hughes-NSU.....	19	6	0.32
10.	Edgar Bear-ENMU.....	16	5	0.31

### ASSISTS PER GAME

##	Player-Team	GP	No.	Avg/G
1.	Jacob Fynboe Jensen-WTAMU	16	9	0.56
2.	Kyle Kmiec-MSU.....	22	9	0.41
3.	Ryan McClanahan-ENMU.....	10	4	0.40

First Team	Pos.	Yr.	School
Kenneth Christensen	D	Sr.	WTAMU
Sam Morris	D	So.	NSU
Robert Swann	D	Jr.	MSU
Blake Wright	D	Sr.	MSSU
Daniel Brown	F	Sr.	MSU
Ben Everson	F	Fr.	WTAMU
Neil Stoessel	F	Sr.	MSSU
Keith Vargas	F	Sr.	ENMU
Kyle Kmiec	F	So.	MSU
Ahmad Ihmeidan	MF	Jr.	MSU
Tommy Nutter	MF	Jr.	WTAMU
Jacob Fynboe Jensen	MF	So.	WTAMU
Obed Becerra	MF	Sr.	MSU
Jeremy Turner	GK	Sr.	MSU

Offensive Player of the Year: Daniel Brown, MSU  
 Defensive Player of the Year: Kenneth Christensen, WTAMU  
 Freshman of the Year: Ben Everson, WTAMU  
 Coach of the Year: Doug Elder, MSU  
 Honorable Mention Selection: Austin Ridling (D, Jr, WTAMU)

4.	Keith Vargas-ENMU.....	18	7	0.39
5.	Kenneth Christensen-WTAMU	18	6	0.33
6.	Tommy Nutter-WTAMU.....	16	5	0.31
7.	Brian Martinez-MSU.....	23	7	0.30
8.	Tyler Murphy-MSU.....	23	6	0.26
9.	Itamar Keinan-WTAMU.....	20	5	0.25
	Matt Nauman-MSU.....	12	3	0.25
	Colin Bjostad-WTAMU.....	12	3	0.25

### GAME-WINNING GOALS

##	Player-Team	GP	No.	Avg/G
1.	Daniel Brown-MSU.....	23	9	0.39
2.	Ben Everson-WTAMU.....	18	6	0.33
	Ahmad Ihmeidan-MSU.....	22	6	0.27
4.	Ryan McClanahan-ENMU.....	10	5	0.50
5.	Itamar Keinan-WTAMU.....	20	3	0.15

### GOALS AGAINST AVG

##	Player-Team	GP	GA	Minutes	GaAvg
1.	Jeremy Turner-MSU.....	21	11	1620:54	0.61
2.	Shane Taylor-WTAMU.....	20	15	1804:20	0.75
3.	Hansen,Jon-MSSU.....	16	29	1481:22	1.76
4.	Devon Murray-NSU.....	14	24	1133:45	1.91
5.	Ransone Rose-NSU.....	8	14	627:56	2.01
6.	Leif Craddock-ENMU.....	17	40	1520:42	2.37

### SAVES PER GAME

##	Player-Team	GP	No.	Avg/G
1.	Hansen,Jon-MSSU.....	16	87	5.44
2.	Leif Craddock-ENMU.....	17	77	4.53
3.	Devon Murray-NSU.....	14	60	4.29
4.	Ransone Rose-NSU.....	8	29	3.62
5.	Shane Taylor-WTAMU.....	20	57	2.85
6.	Jeremy Turner-MSU.....	21	59	2.81

### SHUTOUTS

##	Player-Team	GP	Shutouts	Sho/G
1.	Shane Taylor-WTAMU.....	20	9	0.45
2.	Jeremy Turner-MSU.....	21	6	0.29
3.	Hansen,Jon-MSSU.....	16	3	0.19
	Leif Craddock-ENMU.....	17	3	0.18
5.	Shawn Carr-MSU.....	7	2	0.29
6.	Ransone Rose-NSU.....	8	1	0.12

Second Team	Pos.	Yr.	School
Ryan Atkinson	D	Sr.	ENMU
Tomer Otor	D	Sr.	WTAMU
Brannon Calvert	D	Jr.	MSU
Danny Kastelic	D	Sr.	MSU
Itamar Keinan	F	Jr.	WTAMU
Rene' Gomez	F	Sr.	WTAMU
Jared Morris	F	Jr.	ENMU
Dushan Gorechan	F	Sr.	MSSU
Andrew Perez	MF	Sr.	ENMU
Jared Prater	MF	Sr.	MSSU
Cesarario Contreras	MF	So.	ENMU
Edgar Bear	MF	Fr.	ENMU
Aaron Thornton	MF	So.	WTAMU
Raymond Craddock	GK	Sr.	ENMU
Shane Taylor	GK	Fr.	WTAMU

# SSC Records

## INDIVIDUAL (Match)

Points: 8, Josh Fender, WTAMU vs. MSSU, 2005.

Goals: 4, Josh Fender, WTAMU vs. MSSU, 2005.

Assists: 3, Omar Morales, WTAMU vs. ENMU, 2004; Aron Ruiz, STMU vs. Dallas Baptist, 2005;

Lucas Correa, NSU vs. MSSU, 2005; Kyle Kmiec, MSU vs. St. Mary's, 2007.

Shots: 11, Fernando Jorge, UIW vs. Central Ark., 2004.

Saves: 17, Travis Haight, MSSU vs. NSU, 2004.

## INDIVIDUAL (Season)

Points: 59, Sergio Salinas, NSU, 2004.

Points Per Game: 2.57, Sergio Salinas, NSU, 2004.

Goals: 24, Daniel Brown, MSU, 2007.

Goals Per Game: 1.04, Daniel Brown, MSU, 2007.

Assists: 13, Sergio Salinas, NSU, 2004.

Assists Per Game: 0.57, Sergio Salinas, NSU, 2004.

Shots: 100, Daniel Brown, MSU, 2007.

Shots Per Game: 4.35, Daniel Brown, MSU, 2007.

Goals Against Avg.\*: 0.61, Jeremy Turner, MSU, 2007.

Fewest Goals Allowed\*: 11, Jeremy Turner, MSU, 2007.

Saves: 160, Travis Haight, MSSU, 2004.

Saves Per Game: 8.42, Travis Haight, MSSU, 2004.

Shutouts: 9, Shane Taylor, WTAMU, 2007.

\*min. 1,000 minutes played

## TEAM (Match)

Points: 26, Eastern New Mexico vs. Colorado Christian, 2005.

Goals: 9, Eastern New Mexico vs. Colorado Christian, 2005.

Assists: 8, West Texas A&M vs. Eastern New Mexico, 2004; Eastern New Mexico vs. Colorado Christian, 2005

Shots: 48, Incarnate Word vs. Missouri Southern, 2004.

Saves: 17, Missouri Southern vs. Northeastern State, 2004.

## TEAM (Season)

Points: 201, Midwestern State, 2007.

Points Per Game: 8.74, Midwestern State, 2007.

Goals: 71, Midwestern State, 2007.

Goals Per Game: 3.09, Midwestern State, 2007.

Assists: 59, Midwestern State, 2007.

Assists Per Game: 2.57, Midwestern State, 2007.

Shots: 503, Incarnate Word, 2004.

Shots Per Game: 21.87, Incarnate Word, 2004.

Goals Against Avg.: 0.55, Midwestern State, 2007.

Fewest Goals Allowed: 13, Midwestern State, 2007.

Saves: 162, Missouri Southern, 2004.

Saves Per Game: 8.53, Missouri Southern, 2004.

Shutouts: 12, Midwestern State, 2007.

# The NCAA

By the National Collegiate Athletic Association

Over the last few years, the NCAA and its member colleges and universities have worked hard to emphasize the student in the term student-athlete. Academic standards and rules have been developed and changed to ensure that student-athletes can excel in the classroom as they do in their sports. The result of these reforms has been that student-athletes are more likely than ever before to succeed in the collegiate environment.

The CHAMPS/Life Skills program was developed by the NCAA to help prepare student-athletes for the challenges of life beyond the playing field. The focus of the program is on commitments viewed as critical to personal growth: academic excellence, personal development, service, and career development. In addition, NCAA schools work hard to offer further academic support programs to help student-athletes prosper. These programs offer access to study facilities and tutors as well as monitor student-athlete progress.

One result of these programs is that NCAA Division I student-athletes have been consistently graduating at a rate higher than the rest of the student body. For the class entering college in 1989, 57 percent of the overall student body at NCAA Division I institutions graduated, while Division I student-athletes graduated at a rate of 58 percent. The rate does not include student-athletes who transfer to and graduate from other institutions.

Minimum academic requirements that student-athletes must meet to play sports as freshmen in college are one reason for the higher graduation rates. In 1982, a group of college presidents, sponsored by the American Council on Education, proposed a set of minimum academic standards to determine freshman athletics eligibility. The first set of standards was implemented in 1986. They required that freshmen graduate high school with a minimum grade-point average of 2.000 in 11 core academic courses and a minimum standardized test score of 700 on the SAT or 15 on the ACT to be eligible to play sports and receive an athletics scholarship.

Two years ago, the number of required core academic courses was raised to 13 and last fall, a grade-point average and test-score sliding index went into effect. This scale allows student-athletes with higher grades to qualify with lower test scores, and vice versa.

Any high school student who is interested in playing sports at the NCAA Division I or II level should learn about the standards as early as possible. In addition, high school student-athletes should talk to their guidance counselors and coaches to learn more.

High school students can also call the NCAA Eligibility Hotline, 1-800-638-3731. This number features recordings with information on a number of freshman eligibility topics, including accommodations for students with learning disabilities. Students can also order a free copy of the "Guide for the College-Bound Student-Athlete" by calling the hotline and following the prompts.

The NCAA's Initial-Eligibility Clearinghouse ensures that student-athletes have met the academic requirements and certifies their eligibility to play sports as a freshman. High school student-athletes aspiring to play Division I or II athletics should register with the clearinghouse after completing their junior year.

Clearinghouse information and registration forms are available from high school guidance counselors; from the NCAA Eligibility Hotline (1-800-638-3731); or from the NCAA Clearinghouse, P. O. Box 4044, Iowa City, IA 52243-4044, telephone 319-337-1492.

The clearinghouse keeps registered student-athletes informed about the qualifications they have and have not met concerning freshmen eligibility.

Once student-athletes are enrolled in college, there are more academic standards to be met. Student-athletes must show continuing progress toward a degree each year, including a minimum number of credits passed. From the junior year on, these standards place great emphasis on progress made toward a specific degree program and ensure that student-athletes don't accumulate large numbers of credits that won't help them earn a specific degree.

The NCAA also has established various scholarship and grant programs to encourage student-athletes to pursue their undergraduate and postgraduate degrees. The Degree-Completion Grant program assists those who have exhausted their eligibility for institutional financial aid. There are also Women's and Ethnic Minority Enhancement programs and several postgraduate scholarship opportunities.

The end result? Student-athletes are now more likely than ever to enter their collegiate programs prepared and ready to succeed athletically and academically.





# CHAMPS/Life Skills

In the summer of 2000, Missouri Southern State University was named an NCAA CHAMPS/Life Skills Institution for its dedication to the development of well-rounded college student-athletes.

Under the direction of Holley Goodnight, coordinator of the Student-Athlete Success Program, Missouri Southern has made a commitment to seeing that its student-athletes reach their full potential, not just on the playing field, but also in the classroom and in the community.

## Program History

In 1991, the NCAA Foundation initiated efforts to create a total development program for student-athletes. Through the collaborative efforts of the NCAA Foundation and the Division I-A Athletic Directors' Association, the CHAMPS/Life Skills Program was created (CHAMPS is an acronym which stands for Challenging Athletes Minds for Personal Success).

In 1994, after several years of development by the NCAA Foundation, the CHAMPS/Life Skills Program was launched to the NCAA membership. That summer 46 NCAA institutions participated in the first orientation for administrators from around the country. Since that time, approximately 50 member institutions have joined the CHAMPS/Life Skills Program each year.

Today, the NCAA Education Outreach staff oversees the development of the program, offering services, support, and programs to participating institutions throughout the year. The CHAMPS/Life Skills Program is supported through the promotional and financial efforts of the NCAA Foundation, the NCAA, and the Division I-A Athletic Directors' Association.

The CHAMPS/Life Skills Program advisory team was created to help with programming initiatives and planning for the annual Orientation and Continuing Education Conference. The eight-member advisory team is made up of a diverse group of coordinators representing all NCAA divisions from different regions of the country.

## Education Outreach Mission

To provide services and support to the membership, public, and media to develop and enhance the life of the student-athlete through educational programs and resources focusing on gender equity, student-athlete welfare, and life skills.

## CHAMPS/Life Skills Program Commitment Statements

### Commitment to Academic Excellence

To support the academic progress of the student-athlete toward intellectual development and graduation.

### Commitment to Athletic Excellence

To build philosophical foundations for the development of athletic programs that are broad-based, equitable, and dedicated to the well-being of the student-athlete

### Commitment to Personal Development

To support the development of a well-balanced lifestyle for student-athletes, encouraging emotional well-being, personal growth, and decision-making skills.

### Commitment to Career Development

To encourage the student-athlete to develop and pursue career and life goals.

### Commitment to Service

To engage the student-athlete in service to his/her campus and surrounding community.

## The NCAA Mission

The mission of the NCAA is to maintain intercollegiate athletics as an integral part of the campus educational program and the athlete as an integral part of the student body. The CHAMPS/Life Skills Program was created to support the student development initiatives of its member institutions and to enhance the quality of the student-athlete experience within the university setting.

To achieve this mission, the CHAMPS/Life Skills Program will:

- ✓ Support the efforts of every student-athlete toward intellectual development and graduation.
- ✓ Use athletics as preparation for success in life.
- ✓ Meet the changing needs of student-athletes.
- ✓ Promote respect for diversity among student-athletes.
- ✓ Enhance interpersonal relationships in the lives of student-athletes.
- ✓ Assist student-athletes in building positive self-esteem.
- ✓ Enable student-athletes to make meaningful contributions to their communities.
- ✓ Promote ownership by the student-athletes of their academic, athletic, personal, and social responsibilities.
- ✓ Enhance partnerships between the NCAA, member institutions and their communities for the purpose of education.
- ✓ Encourage the development of leadership skills.

At Missouri Southern we are dedicated to assisting our student-athletes in reaching their fullest potential. The CHAMPS/Life Skills Program is one means through which our coaches and staff aid our Lions to do just that.